The Kingston Daily Freeman

FOUNDED IN 1871. CITY OF KINGSTON, N. Y., SATURDAY EVENING, JANUARY 17, 1925. PRICE THREE CENTS.

Kingston's Fire Loss Last Year $63,769

Fire Chief Joseph L. Murphy's Annual Report Shows That of That Amount $3,150 Was Not Covered by Insurance—Recommends Installation of Pumper at Wiltwyck Station—Fire Record of 1924.

Kingston's fire loss in 1924 amounted to $63,769.38, according to the annual report of Fire Chief Joseph L. Murphy, submitted to the board of fire commissioners. Of that amount $3,150 was not covered by insurance. During the past year a new Ford truck with combination equipment has been installed in Cordts Hose Company house, and a new concrete floor placed in the Central Fire Station, as well as improvements to the other fire houses in the city.

Chief Murphy recommends that a 750 gallon triple combination pumper be installed in Wiltwyck station, and also that the water department purchase a new type of fire hydrants in the future. The chief's report shows the work of the department during 1924 is as follows:

Chief's Office,
Fire Department Headquarters,
Central Fire Station.
Kingston, N. Y.

To the President and Members of the Board of Fire Commissioners:

Gentlemen:—In compliance with Chapter 704 of the Laws of 1907 and in order to comply with Chapter 611 of the Laws of 1915, I have the honor and pleasure to submit the annual report of the fire department for your honorable board's approval.

Paid Force of the Fire Department—Joseph L. Murphy, fire chif; Frederick M. Leverich, deputy fire chief.

Central Fire Station, Pumper—Wright Maines, Edward Gillen, Charles V. Brown, Irving Egnor, firemen.

Hook and Ladder Truck—John L. Strubel, Richard Smith, John Heppner, Fred La Tour, firemen.

Wiltwyck Fire Station, Combination Hose and Chemical—James L. Conlin, captain; Harry Richter, William McElrath, Ferrell F. Finkle, firemen.

Cornell Fire Station, Combination Hose and Chemical—Edward Albrecht, captain; Clarence Barber, William J. Geary, George Brown, firemen.

Fire Alarm—Marshall G. Miller, superintendent; John J. Hoffman, fireman, assigned to fire alarm.

The total number of fire calls during the year ending December 31, 1924, was 287, 65 bell alarms, and 222 by telephone.

Insurance on buildings and contents where fire occurred—Insurance on buildings, $695,750.00; insurance on contents, $234,435.00; total insurance, $930,185.00.

Insurance loss where fire occurred—Insurance loss on buildings, $43,094.95; insurance loss on contents, $17,524.43; total insurance loss by fire, $60,619.38.

Fire loss with no insurance—Buildings, $2,225.00; contents, $925.00. total loss not insured, $3,150.00.

Total fire loss—Insurance loss, $60,619.28 fire loss not insured, $3,150.00; total fire loss, $63,769.38.

ACCIDENTS

Injuries and Loss of Life Caused by Fire.

January 4th—Edith Hatfield, age four years, died from burns received when her clothing ignited. The Fire Department was not called.

February 17th—Miss Jennie Hommell, burned to death when her clothing ignited from gas plate in kitchen at 183 Green street. The body was found lying on floor with clothing burned off, then the Fire Department was notified. Woman was dead when the department arrived.

April 12th—Fred Crantz, arm burned at auto fire, 92 Foxhall avenue.

April 23rd—Child of George A. McGinnis, slightly overcome by smoke at fire 200 Tremper avenue.

August 19th—Mrs. Emily Bookhout, died from burns received when clothing ignited from bonfire in back yard.

September 18th—Fireman Maines and Supt. Fire Alarm, overcome by smoke and gas at a fire in the Gentile Building, 560 Broadway.

September 29th—Firemen Barber and Albrecht, slightly overcome by illuminating gas at fire 21 Jarrold street.

October 11th—Kenneth Peck, hand burned, cause, lighted match while drawing gasoline from auto tank, 61 West Union street.

December 12th—Frank Dedenhausen, Jr., age about 15 months, burned to death in fire that destroyed the Dudenhausen home at 363 Wilbur avenue.

Fireman Maines had both legs broken by a fall from ladder upon which he was working in an effort to rescue the Dudenhausen child, backdraft, was the cause of Fireman Maines fall.

Inspections.

January	47
February	107
March	79
April	23
June	145
August	162
September	32
October	129
December	177
Total	922

During the before Christmas, the firemen that were on off duty did special inspection duty going through all stores in the shopping district, between the hours of 2:00 and 4:30 in the afternoon and 7:30 and 10:00 in the evening, for the general protection of the public.

Burning Permits.

Permits Issued—987.

Buildings and Equipment.

New Ford Truck with combination equipment placed in service at Cordts Hose House.

Reinforced concrete floor put in at Central Fire Station.

Driveway placed in front of Cordts Hose House by the Board of Public Works.

Second-hand heater put in at Cordts Hose House.

Union, Cordts and Cornell rooms painted, board of fire commissioners furnished the paint and the volunteer members of the companies furnished labor for painting.

Recommendations.

Recommend the purchase of a 750 gallon triple combination pumper, to be installed at Wiltwyck Station.

That Cornell and Wiltwyck Stations be repaired.

The purchase of 1000 feet of 2½ inch fire hose, two nozzles and hydrant wrenches.

That a Western Union clock be installed at Central Station. The board of fire commissioners recommend to the board of water commissioners that when hydrants are purchased for future use in the city, they purchase a hydrant with a gate valve for each discharge nozzle on hydrant. With this type hydrant installed it would not be necessary to shut down a hydrant to lay in a second line to fire, saving valuable time, when minutes count, it would also afford us agreater number of hydrant streams with a shorter layout of hose.

Department.

During the year there were changes in the officers of the department, caused by the resignation of Fire Chief Chipp. September 16, 1924, Fire Chief R. A. Chipp filed application asking for retirement on pension, to take effect November 1, 1924.

At a meeting of the board of fire commissioners, held September 23, Chief Chipp's request was granted, to take effect November 1. 1914.

November 1, Deputy Chief J. L. Murphy was promoted to chief of the department, to succeed Fire Chief Chipp now retired.

Fireman Fred M. Leverich promoted to deputy chief of the department to succeed J. L. Murphy.

Fireman John J. Hoffman assigned to work on fire alarm.

Fred La Tour appointed third grade fireman, to take effect November 1, 1924.

Richard Smith appointed third grade fireman to take effect November 1. 1914.

I wish to commend the volunteer firemen for their work during the past year. They turned out in good numbers and were always ready and willing to fulfill any duties asked of them.

The paid force though undermanned, has been very efficient in their work. This was demonstrated on various occasions during the past year.

Fireman Maines cannot be commended too highly for the wonderful effort he made to rescue the Dedenhausen child from the burning building. He went as far as any man could have gone under the conditions that existed in the building.

The fire that occurred in the building known as the United States Hotel was another in which life was involved. Under such conditions when the firemen pull up to a fire and find that lives are endangered they must neglect their hose lines and raise ladders. As it takes six men to raise the extension ladder and six men being the total number that respond to the first call, you can see that the department is undermanned and must neglect the hose lines when such conditions as above mentioned are confronted. Therefore we must depend upon the volunteer companies pulling in to operate the hose lines.

I wish to thank Rose-Gorman-Rose, L. Barth & Son, Eagle Hotel, Stuyvesant Garage, J. Philip Beichert, Wetzel Hose Co., and Peter E. Schoonmaker for the cigars given the firemen during the holidays.

I also wish to extend my thanks to the president and members of the board of fire commissioners for their cooperation during the year.

Respectfully submitted,
JOSEPH L. MURPHY,
Fire Chief.

Dated, Kingston, N. Y., December 31, 1924.

Dance Tonight.

The regular Saturday night dance will be held this evening at the White Eagle Hall.

Absence of Home Training Brings Boys to Prison

State Prison Commission Finds That Bravado of Youthful Offenders Augurs Badly for Their Future Usefulness—Opportunity for Political Organizations to Work.

By Telegraph to The Freeman.

Albany, N. Y., Jan. 17.—Boys in New York city are not being properly trained in the home and many are becoming law violators.

This, in a nutshell, sums up the report made public today of the inspection of the city prison in New York, better known as "The Tombs," by the state prison commission.

The report was signed by John S. Kennedy and Leon C. Weinstock, commissioners. The inspection was made December 11, last year.

"The exhibit on the fifth and sixth tiers of 122 boys between the ages of 16 and 21, two of whom were charged with murder and the others with various crimes from manslaughter down to petit larceny, a number of them just over 16, is a sad commentary on the training and bringing up of boys in the Greater City," the report says.

"Many of these boys seemed to be utterly unconcerned about the seriousness of the situation they are in and instead of expressing fear they displayed a bravado which augurs badly for their future usefulness as citizens.

"The population of the prison indicates a large increase year by year for the last three years in the boys between 16 and 21, charged with serious enough crimes to bring them into the Tombs prison.

"The great need for careful parental attention to boys and increased necessity for intensive work by the various organizations of the Big Brothers, Boy Scouts and kindred organizations is surely demonstrated by the situation found in this prison day after day. An additional thought is that the great political organizations, with their close touch with the families in their districts, can find a fruitful field of endeavor for their activities."

The report says thousands of boys in prisons and reformatories are without religious training and it urges churches to do more to help boys keep their feet in the straight and narrow path.

Love Affairs and State Census

Enumerators Will Not Ask Questions About Them, But They Will Seek Much Other Personal Information of Value to State.

By Telegraph to The Freeman.

Albany, N. Y., Jan. 17.—Nearly every question imaginable except those relating to love affairs will be asked in connection with the 1925 state census to be started in the spring, it was revealed today by Mrs. Florence E. S. Knapp, secretary of state.

Tentative plans for the census are now being worked out by Mrs. Knapp, who as secretary of state, will be in complete charge. The last census cost the state about $500,000 but this one will cost upwards of $2,000,000, the secretary of state believes.

"This census will be the most complete ever taken in New York state and we will try to find out everything we can about every resident of the state." Mrs. Knapp said. "Some have the idea a census is only for the purpose of enumerating the number of persons in the state. My idea is that we should try to learn everything we can so the state will have complete data on the home, the financial condition of the home and the health of the people."

It never has been the practice of census takers to question a person regarding his salary and whether his home life is happy but Mrs. Knapp would like to see it done this year.

Another thing in which the secretary of state is vitally interested is why so many young men are leaving the farms and going to the city. She would like to have the census takers secure all the accurate information possible about this problem.

RADIO WAVES BEING CHANGED SLOWLY

Radio broadcasting station WJAX, Cleveland, which has shared the 390 meter wave length with WTAM of that city, has been sold to an automobile tire company, its designation changed to WEAR and its wave length to 364 meters.

Station CNRT, Toronto, is now on a wave length of 359 meters.

A wholesale change in wave length orders for this week has been suspended and changes continues to be made a few at a time almost daily.

Battery "A" Displays Equipment.

Battery A, 156th Field Artillery, has a display of equipment in the show windows of S. Cohen's Sons store on Wall street. The display, which attracts a great deal of attention, includes various articles of battery equipment as well as drawings of the 75mm. guns with which the battery is equipped. Battery A is seeking recruits.

Guess Whose Shadow This Is

A business man who is an optimist, interested in Boy Scouts, radio, automobiles, fishing, hunting, canned music and a lot of other things.

Silhouette No. 22 was that of District Attorney Frederick G. Traver.

Defer Action on New Policeman

The regular monthly meeting of the board of police commissioners was held Friday evening at the city hall, but only routine matters were disposed of. Chief of Police Wood's annual report was read and adopted. Although there is a vacancy on the police force, caused by the death of Officer Kuehn, the police board decided that it would not ask the municipal civil service commission for an eligible list from which to make an appointment until spring. The civil service board held an examination in December and have a list ready to submit to the police board when a request is made for one. Chief Wood was empowered to designate additional streets upon which children could coast under police protection.

Proclaims Law And Order Sunday

By Telegraph to The Freeman.

Albany, N. Y., Jan. 17.—In a proclamation issued today Governor Alfred E. Smith designated Sunday, January 25 as "law and order Sunday."

"The vital necessity of law observance upon which the very foundations of society rest for sustention, must be impressed upon those who feel disinclination to abide by the dictates of moral and economic doctrines, if society is to endure in peaceful and harmonious intercourse," the governor wrote.

The governor urged all citizens to do everything possible to further law and order in the state.

Five Dead From Illuminating Gas

By Telegraph to The Freeman.

New York, Jan. 17.—Three women and two men were dead today from gas.

James Di Ambroscio and Grace M. Clayton were found dead in a two room apartment.

Police said the fatalities were accidental.

Mrs. Emily Kalopolotis, 71 was found dead in her room. Gas was flowing from a heater, found to be defective.

In another gas filled apartment were found the bodies of Mr. and Mrs. Charles Gray. A defective tube attached to a gas heater was responsible.

Be Ready to See Sun's Eclipse

Next Saturday will occur the total eclipse of the sun, and those who do not see it that day will hardly ever have the opportunity again for the next total eclipse is not due until 2144, a mere 219 years away. While the eclipse will be total for only a minute and twenty seconds, it will be partial from 8 to 10:30 o'clock that morning.

Pancakes at Baptist Church.

A delicious pancake supper will be served at the Albany Avenue Baptist Church on Monday evening, January 19, from 5 to 8 o'clock. Pancakes and sausage will be served hot, and there will be no waiting because the griddle will bake fifty cakes at once. All are invited.

Elks' Smoker Monday.

A large attendance is expected at the smoker and entertainment to be given at the Elks' Club Monday night by the lodge to members and friends. Besides a number of boxing contests there will be vaudeville acts.

Dance at Polish Hall.

A dance will be held by the National Slavonic Society, Monday, January 19, at the Polish school hall on Delaware avenue. Good music promised.

Prohibition Head May Be Succeeded By Practical Man

President Coolidge Said to Believe Flask Carriers and Casual Revelers Get Too Much Attention While Big Bootleggers Flourish—Woods May Succeed Haynes.

By Telegraph to The Freeman

Washington, Jan. 17.—A shake up in the Federal prohibition enforcement bureau, with the present director, Roy A. Haynes, being succeeded by a more vigorous official, was forecast here today as a part of the general re-organization of administrative officers under President Coolidge.

It became definitely known that President Coolidge is not satisfied with enforcement methods now prevailing.

The president's dissatisfaction is said to be due to the fact that too much attention is paid to small offenders against the dry laws, flask carriers and casual revellers and not enough to ferreting out the big rings and combinations that have reduced bootlegging to the basis of an organized industry.

The ousting of Haynes would be in the nature of a slight to the Anti-Saloon League, for the present director was active in its organicztion prior to his appointment by the late President Harding.

It is known that complaints have been lodged against Haynes's administration by several big industrial representatives, who deal with the bureau in securing permits for industrial alcohol, and who have resented Wheeler's influence in the bureau.

President Coolidge conferred recently with Arthur Woods, formerly police commissioner of New York city, and at that time is understood to have offered Woods the post but it was declined.

Another cause for dissatisfaction with Haynes administration is said to be his activity in behalf of Anti-Saloon League legislation in Congress. The league now has two measures pending in the house that it is backing strongly. One is the Cramton bill, for creating a separate prohibition bureau, independent of both the treasury department and the department of justice. Another is the Stalker bill making it mandatory upon judges to send dry law violators to jail as well as fine them.

The administration approves of neither of these bills.

Haynes denied today he had any intention of getting out.

Robbed the Mail For His Bride

Dismissed Postal Employe Found Four Months' Bride and Himself Without Funds So Robbed Long Island Mail Train.

By Telegraph to The Freeman.

Mineola, N. Y., Jan. 17.—"It's a fool game. But I didn't figure they'd get me so quick."

James J. Cadoo reached this conclusion today in his cell at the Mineola county jail, after confessing he was the lone bandit who held up a Long Island train last Tuesday night and escaped with $10,000 in cash.

The four months' bride of the former postal clerk, young automobile salesman, for whom he said he took the money, was still hysterical with grief in their Lynbrook, Long Island, home, where Cadoo was roused from sleep and arrested at midnight.

The fawn colored automobile he drives and which he used in the robbery, led to his arrest. Officers said he hadl returned all but $114 of the loot.

Cadoo had been in the postal employ four years at the time of his dismissal from the service December 15. This, too, was a clue which served to link him with the robbery for the mail clerk who listened to the terse commands of the robber noticed that he moved at once to the most important pieces of mail in the registered mail sack. It was a shipment of $10,000 in currency from the First National Bank of Bellmore.

Cadoo is but 23. When police and postal inspectors called at his home at midnight last night, he knew what they wanted.

"Well, here I am," was the way he took it, as he led them into the living room. "I was broke and I needed the money. House rent was due and we didn't have a cent. I thought the job would be easy."

His wife did not know his part in the robbery. Her condition became so serious when she learned why the officers were there that a physician was called.

Cadoo said he had concealed the bulk of the currency and spent only a small part of it for household expenses. The balance was found stuffed behind the upholstery in the roadster he used in the getaway.

Our Growing Population.

The following births have been reported to the board of health:

Mr and Mrs William M Anderson, 237 Broadway, a son, Granville Raymond, at Kingston City Hospital.

Mr and Mrs. Jesse P. Osterhout, 127 Franklin street, a son, Donald Campbell.

Mr. and Mrs. John McGowan, Port Ewen, a daughter, Gertrude, at Benedictine Hospital.

Mr. and Mrs. Harry Koorman, 262 Wall street, a daughter, Virginia, at Benedictine Hospital.

Plans Complete For New Governor Clinton Hotel

Building at Albany and Clinton Avenues to be Modern In Every Particular—Every Guest Room With Bath—Accommodations for 150 Guests—Bids Received Up to February 9.

George Lowe, architect, has returned from New York city where he was called in final consultation and plans and specifications for the new Governor Clinton Hotel which will be erected on the Sharpe property of Albany avenue at Clinton avenue are now completed and ready for distribution to general contractors in Kingston, New York, Albany, Troy and other places who have been selected. The job will be figured under one general contract and all local contractors will be allowed to figure on the work. Sub-contracts for various work will be let by the general contractor and local contractors will submit figures on the sub-contracts to the general contractors in town and elsewhere. Plans for this purpose will be on display both in Kingston and in New York.

Information For Contractors.

The J. G. White Engineering Corporation with whom Mr. Lowe is associated in the work, and who are contractors as well will not figure on the construction.

To enable local sub-contractors to know who the general contractors are, a list of general contractors will be on file and the list will also appear later in an advertisement for bids. This will enable all local sub-contractors to submit their bids for sub-contracts to the general contractors both in town and out of town.

Bids Close February 9.

Bids on the work will close on February 9 and the general contract will be let so that work may be actually started as soon as possible. After looking over the tremendous amount of work accomplished preparatory to putting the plan in shape for the letting of contracts the delay in getting under way with the proposition is easily understood. There has been a great deal of work on drawings, plans and specifications and the completion of details which have taken time. With this work now completed things will move along rapidly.

"The Colonial Chain."

The final plans call for a building which will fit in well not only with the immediate surroundings of The Governor Clinton Hotel but will be equally as well adapted to Kingston history. The plans call for a building in Colonial style having a well proportioned southern Colonial portico at the center of the front which adorns the main entrance. The American Hotels Corporation requires that hotels of their chain be designed in Colonial style and have in turn designated their chain of hotels as the "Colonial Chain."

The hotel lot has a frontage of 304 feet on Albany avenue, 146 feet on Clinton avenue, and a depth of 700 feet.

The hotel will be entered by a modern revolving door at the center of the building, passing through a short entrance with curved ceiling and at either side of the entrance are neatly designed Colonial entrances to shops.

Out of the same entrance access is given to the coffee shop, luncheon and refreshment room to the left.

The Hotel Lobby.

After passing through this entrance, the main lobby is entered. The lobby is designed entirely in Colonial style with painted woodwork, finished in ivory white with mahogany doors and the trim will be finished in such a way as to represent old ivory. A Colonial wainscot will be carried out on all sides of the lobby. The floor will be of terrazzo with field and border in different colors and will be in design which is accomplished by the introduction of brass inlays. The ceiling of the lobby will be of ornamental plaster pattern, beamed and paneled. In entering the lobby from the front entrance there will be a direct view to the rear of the lobby unobstructed and ample windows will give the visitor a panoramic view of the lowlands and farther on the foothills and the Catskill mountains in the distance.

Access to the rear porch will be through two spacious doors at the rear of the lobby.

Main Dining Room.

The main dining room to the left will be connected to the lobby by three sets of [illegible] doors and a full [illegible] of the dining room will be secured from the lobby. To the left will be located the office in one corner of the lobby. The office will contain the usual equipment together with added features such as built in [illegible], humidors, newspaper racks, etc., which will be in charge of the office and these articles will be sold direct from the office making unnecessary additional help to care for these conveniences. An added feature will be the cashier's desk which will be located in the office in such a manner as to take care of the dining room as well as the regular office transactions. This convenience will make necessary but one cashier who can devote attention to both places. Ample provisions are made for telephone booths in the lobby.

Stairway and Elevator.

The main stairway curves from the lobby to the second floor and will be of structural steel, having marble treads and rises and the structural steel will be covered with marble. A hand rail of mahogany starting with the old Colonial spiral turn will grace the main stairway. The main passenger elevator will adjoin the main stairs, entrance being from the lobby.

Dining room, coffee shop, ladies' rest room, beauty parlor, barber shop and four shops for rental all connect with the main lobby by an arcade and direct. Check rooms are provided as well as a manager's office to the right of the entrance and directly across the lobby from the office.

Colonial Design Throughout.

Colonial design will also be carried out in the main dining room. The walls will be paneled with wainscoting and numerous large windows in the rear will give a pleasant view to the north out over the lowlands with the Catskills in the distance. The ceiling of the dining room will be of ornamental plaster, beamed and paneled. The floor will be of terrazzo with field and border inlaid with brass strips. The general treatment of the columns, etc., in the dining room and lobby will lend a pleasing effect to the general design.

Seating Capacity 450.

The dining room will seat about 125 and in connection with the coffee shop will be able to seat 250. Another feature suggested by the American Hotels Corporation is that one end of the lobby could be screened off in such a manner that 450 persons could be seated in the place.

In English Design.

The coffee shop at the front is designed in English style with walls of old English plaster finish, the ceiling beams will be of chestnut brown with panels in tan color. The woodwork will be in rich English color. The floor will be terrazzo with black border and black and white squares in a field inlaid with brass strips. The entrance to the coffee shop from the promenade will be paved with quarry tile. The coffee shop which is toward the west end of the building will have space for tables as well as the regular counter for lunch and a soda fountain. Both the coffee shop and the dining room will connect directly with the main kitchen.

Modern Kitchens.

The kitchen to the rear and to the west will be spacious and equipped with all modern appliances necessary to provide for a large attendance in quick order. The kitchens will also connect directly with the service hall which will contain the service elevator. All of the service will enter this hall and be sent to the basement where kitchen stores will be provided for. Refrigerators will be located in the basement for taking care of supplies.

The help will also enter through the service entrance and go direct to locker rooms in the basement. In the service hall the help will also have access to the clothes, rubbish and linen chutes.

Shops on Main Floor.

The first floor in addition to the other rooms contains five shops for rental and all but one is connected to the main lobby. An arcade passes at the rear of the shops with entrance doors and plate glass display windows for displaying wares.

A ladies' rest room is located on the first floor equipped with toilet facilities including lavatories, etc. The rest room will be under the custody of the beauty parlor and connected directly with it.

A stairway will lead from the arcade to the basement corridor which will enable each shop lessee to enter the storeroom under his respective store.

Promenades in Front.

The hotel proper will set back 35 feet from the curb line and along the hotel from the main portion at the front will run two promenades, one on either side of the entrance, to the extremities of the building. These promenades will be connected by walks to the sidewalk on Albany avenue. They will also connect with driveways at either end of the building. Between the promenades and the sidewalk on Albany avenue will be grass plots with privet hedges. All of the shops opening up on the promenade will be equipped with commercial lighting units and display windows. In the coffee shop, dining room and lobby will be bracket lights as well as the usual ceiling units. Outlets will be provided also for floor and table lamps as well as for electric fans.

A package chute at one end of the building will provide means of sending packages to the basement. Details of this nature are included

(Continued on Page Four)

The Daily Cross Word Puzzle

By RICHARD H. TINGLEY

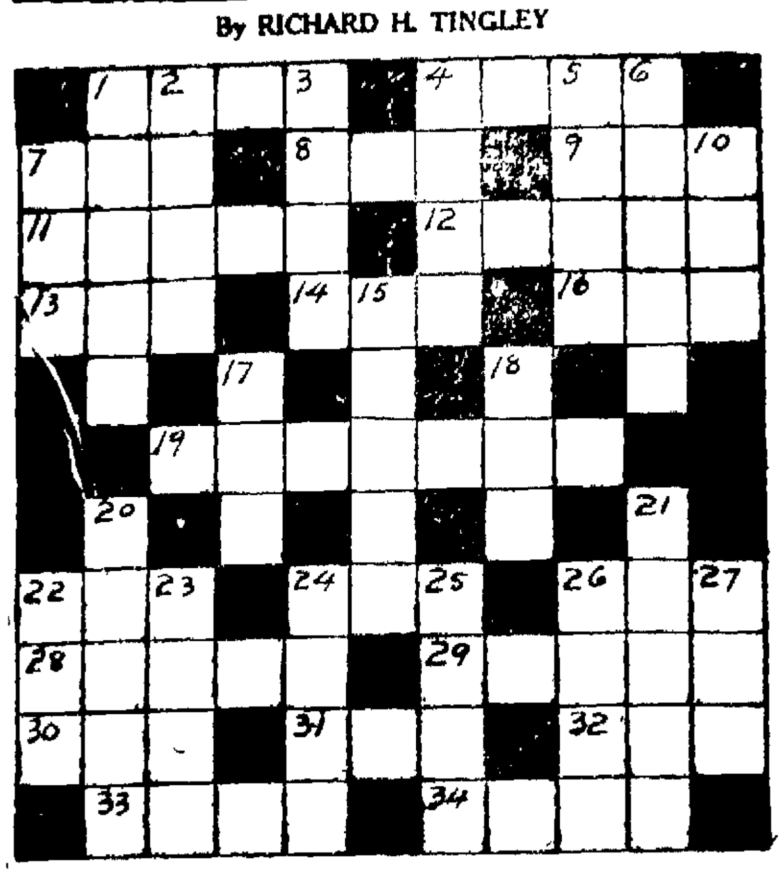

Horizontal

1—Musical instrument
4—Facts
7—Swiss river
8—Succulent fruit
9—Aged
11—Reprimand
12—Course
13—Form of "have"
14—Famous ship
16—Bleak
19—Outer layer of seed vessel
22—An exclamation of mockery
24—Serpent
26—In addition
28—Enumerate
29—Singleness
30—Consume
31—Possess
32—Perish
33—Dumping ground
34—Part of a ship

Vertical

1—Rich goblet
2—Greek god of war
3—Stage of insect life
4—Lacking light
5—Circuit
6—Place of prayer
7—A tree
10—Condensed moisture
15—Swings
17—Mineral spring
18—Anger
20—Young hog
21—Up to
22—Card
23—Vehicle (abbr.)
24—An iota
25—Decayed wood
26—Military assistant
27—Stain

The solution will appear Monday.

Solution of yesterday's puzzle.

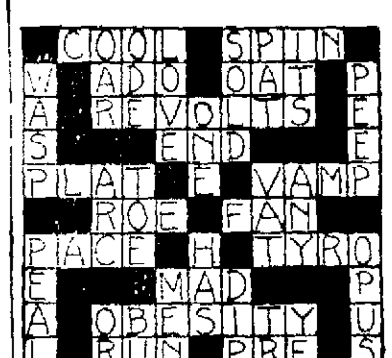

Copyright, 1925, by The McClure Newspaper Syndicate

The Daily Cross Word Puzzle

By RICHARD H. TINGLEY

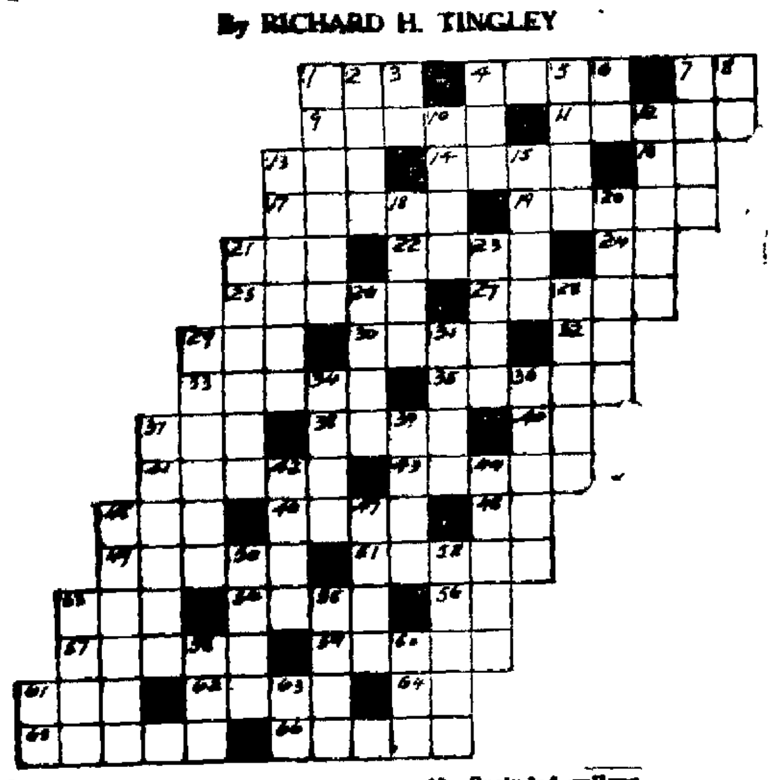

Horizontal

1—A conjunction
4—Ventilates
7—Note in the musical scale
9—Implements
11—Vehement
13—Witty remark
14—Mimicked
16—Behold!
17—Alter
19—Tremulous
21—Greek letter
22—Visual organs
24—Any
25—Man's christian name
27—Peasants of India
29—Expire
30—An extinct pigeon
32—Church of England (abbr.)
33—Hindu god of rain
35—Species of willow
37—Busy insect
38—So be it
40—Mother
41—Inclines to one side
43—Pertaining to one of the continents
45—Fasten
46—Musical composition
48—No good (Slang)
49—Lawful
51—Alacrity
53—X
54—A rough board
56—Termination for alcohol
[illegible]
60—[illegible]

Vertical

1—Infinitesimal
2—[illegible]
3—Accomplish
5—Serpent
7—[illegible]
6—South America (abbr.)
7—A former kingdom of Spain
8—Pertaining to (suffix)
10—[illegible]
12—Secluded valleys
13—Assembled
15—Comfortable
18—Roman emperor
20—Father
21—Alms
23—God of love
26—Original paternal ancestor
28—Great body of water
29—Eating
31—Puts on
34—File
36—Mental picture
37—Foreigners
39—Lighten
42—Slow ringing of a bell
44—Fireplace
45—To be agreeable
47—An elevation
50—At sea
52—June flowers
53—In this manner
55—High mountains in Europe
58—A particular thing
60—Metal bearing rock
61—Greek letter
62—An ancestor of the Pharaohs

The solution will appear Monday.

NOTICE TO CREDITORS.—In pursuance of an order of Hon. George F. Kaufman, Surrogate of Ulster County, notice is hereby given, according to law, to all persons having claims against Mary A. Cunningham, late of the Town of Marbletown, County of Ulster, deceased, [illegible] to present the same with the vouchers in support thereof, to the undersigned, Peter L. Boxhorn, the Executor of the estate of said deceased, at the Law Office of George A. Sprenburgh, of the Village of Fleischmanns, in the County of Delaware, New York, on or before the 25th day of July, 1925.
Dated, January 13th, 1925.
PETER L. BOXHORN, Executor.
George A. Sprenburgh, Attorney, Fleischmanns, N. Y.

NOTICE is hereby given that the annual meeting of the stockholders of The Lawrence Cement Company will be held at the principal office of the Company, 240 Fair Street, Kingston, New York, on Wednesday, February 4th, 1925, at 2 o'clock p. m., for the purpose of electing five Trustees of the Company to serve for the ensuing year, and for the following mentioned additional purposes: To receive a report from the Board of Trustees of their acts and doings in the conduct and management of the affairs of the Company during the year 1924, and to vote upon and to confirm such acts and doings of the Board of Trustees and to transact such other business as may properly come before the meeting.
Dated, Kingston, New York, January 12, 1925.

RADIO

(Edited by G. Douglas Wardrop, Editor of Radio Merchandising.)

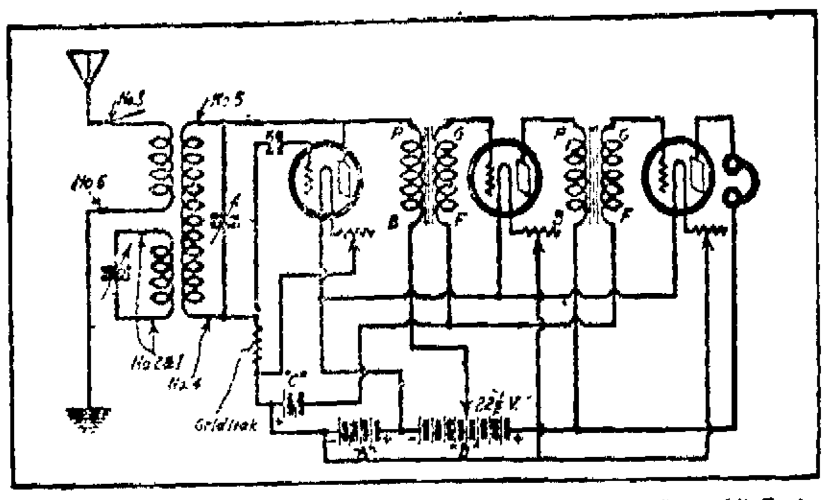

Showing Wiring Diagram of Receiver Known as the Heteroflex. All Parts Except Tuning Transformer Are Standard Make.

By HENRY F. WORNER

Simplicity of tuning, elimination of extraneous noises and a minimum number of tuning controls are what the radio fan of today is looking for in the line of receiving sets. The set about to be described was designed and built by the writer, and if properly constructed will do all these things.

The hookup consists essentially of an untuned primary circuit, a secondary circuit shunted by a 23-plate (.0005 mfd.) variable condenser and a third circuit is made up of a .0005 mfd condenser connected in series with a coil.

The wiring diagram of this receiver, which is known as the heteroflex, will be found accompanying this article. All parts except the tuning transformer are of standard make and may be purchased at any radio store.

For the details of construction of this transformer, known as the heteroformer, Figs 1 and 2 will be self-explanatory. The tubing may be of some standard material, such as radion, or

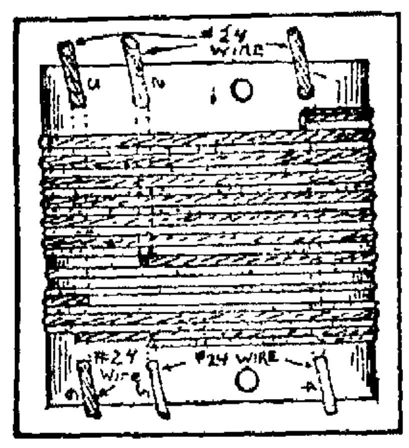

Fig. 1. Picture Diagram of Heteroformer.

any other compound. The holes are drilled exactly as shown in the diagram. All three inductances are wound on the same form in such a way that the largest winding acts as a spacing for the windings of the remaining two coils, which incidentally space the winding of the large coil.

Materials Needed.

The materials required for the construction of this coil are as follows:

An insulating tube three inches in diameter and three inches long.

One-half pound of No. 24 D. S. C. wire.

One-half pound of No. 26 D. S. C. wire.

In winding the coil both spools of wire are slipped over two twenty-penny nails driven into a board which acts as a support. The form is drilled for the terminals, three on each end, a quarter of an inch from the edge and about an inch or so apart. Two mounting holes also are drilled at each end for mounting the finished product to the condensers. Opposite each terminal hole a small hole is drilled a half inch from the edge to accommodate the wire. The primary consists of nine turns of the No. 24 wire and is connected to the aerial and ground. The coil is on the right of the form. Next in order is the secondary, which is made up of 43 turns of No. 26 wire and is wound for a space of two inches across the form. The third coil is

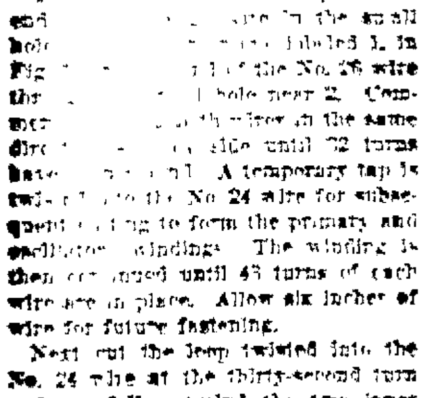

Fig. 2. Construction Detail of Coil Form.

wound in between the secondary coil and [illegible] to the primary. It consists of [illegible] of No. 24 wire.

T[illegible] d place one end [illegible] are in the small hole [illegible] labeled 1, in Fig [illegible] of the No. 26 wire thr[illegible] hole near 2. Commen[illegible] th wires in the same direc[illegible] side until 32 turns have [illegible] l. A temporary tap is twi[illegible] to the No. 24 wire for subsequent [illegible] to form the primary and oscillator windings. The winding is then continued until 43 turns of each wire are in place. Allow six inches of wire for future fastening.

Next cut the loop twisted into the No. 24 wire at the thirty-second turn and carefully unwind the two inner ends until opposite the small holes previously drilled for passing through the form. If these directions have been carefully followed there should now be two separate windings of No. 24 wire; one consisting of nine turns and another of 27. After passing all terminal wires to their respective positions fasten them permanently.

Use Low-Loss Condensers.

Condensers of the low loss variety should be used, as their efficiency will more than compensate their higher cost. By connecting the rotary plates to the terminals, labeled 2 and 5, the body capacity effects will be materially reduced and this will greatly facilitate the task of tuning in distant stations.

The amplifying transformers for this set should not have a higher ratio than 5:1, and better quality will be had if a 3:1 is used in the second step.

In laying out the apparatus on a panel it will be found best to have the two variable condensers mounted at the extreme left, followed in logical order by the detector, first and second stage tube equipment. A suggested size for the panel is 18 by 7 inches. This ought to be ample for all the apparatus used in this set.

The tuning of this receiver is reasonably simple. It is first necessary to bring the detector rheostat up to the point where self-oscillation begins, then set the third coil circuit somewhere between 0 and 50 degrees on the dial scale. Next turn the secondary condenser slowly till a "swish" is heard, which indicates a station. By carefully tuning the detector rheostat the speech will be heard. The dial settings will read approximately the same for best reception.

In conclusion the writer suggests that all leads be run as short and as direct as possible. Numerous right-angle bends are pretty to look at, but are inefficient for high frequency current paths and should be avoided as much as possible.—New York Herald.

Important Part Played by Your Telephone Jack

The telephone jack plays quite an important part in a radio receiver, during construction, and later on in service. The jack is used to cut the headphones or loud speaker in after any desired stage, and thereby enable the operator to control the volume. Some types of jacks, filament control jacks, are so constructed as to light up the tubes in the receiver when the plug is

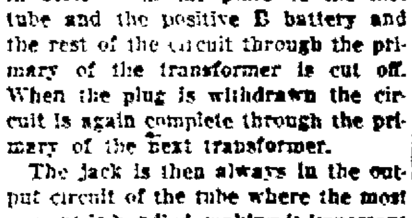

Showing a Jack That Has a Number of Superior Points.

inserted, and to break the circuit when the plug is withdrawn.

In the new sub-panel method of set construction the jack should also support the shelf or panel. In the ordinary construction method it can also be used as a brace between the baseboard and the front panel.

When the phone plug is inserted in the jack, the headphones are placed in series with the plate of the last tube and the positive B battery and the rest of the circuit through the primary of the transformer is cut off. When the plug is withdrawn the circuit is again complete through the primary of the next transformer.

The jack is then always in the output circuit of the tube where the most current is handled, making it important that the best of insulation be used, and that the contact points, springs, and [illegible] be as exacting as possible. If the insulating material is faulty a serious leakage of energy will take place.

The illustration shows a jack that embodies a number of superior points. The frame is made of heavy brass, nickel plated. The heavy metal frame will remain rigid and will support a sub-panel containing a lot of apparatus. The front of the jack and the base are at right angles to each other so that it can be used to support a sub-panel, baseboard, or be mounted on a table. For the reason that the jack can be mounted either on a panel or a table, it is called a pantab jack. Two holes are drilled and tapped in the base of the frame so that screws can be attached through the baseboard or panel directly to the base of the frame.

Largest Radio Horn

The largest radio reproducing instrument in the world is 11½ feet high and its mahogany bell contains more than 2,500 individual pieces of wood. The aluminum base is larger than an ordinary car wheel.

Use FREEMAN advertising regularly and conservatively and results will surely follow.

Solve This Puzzle and Be Sure To Attend

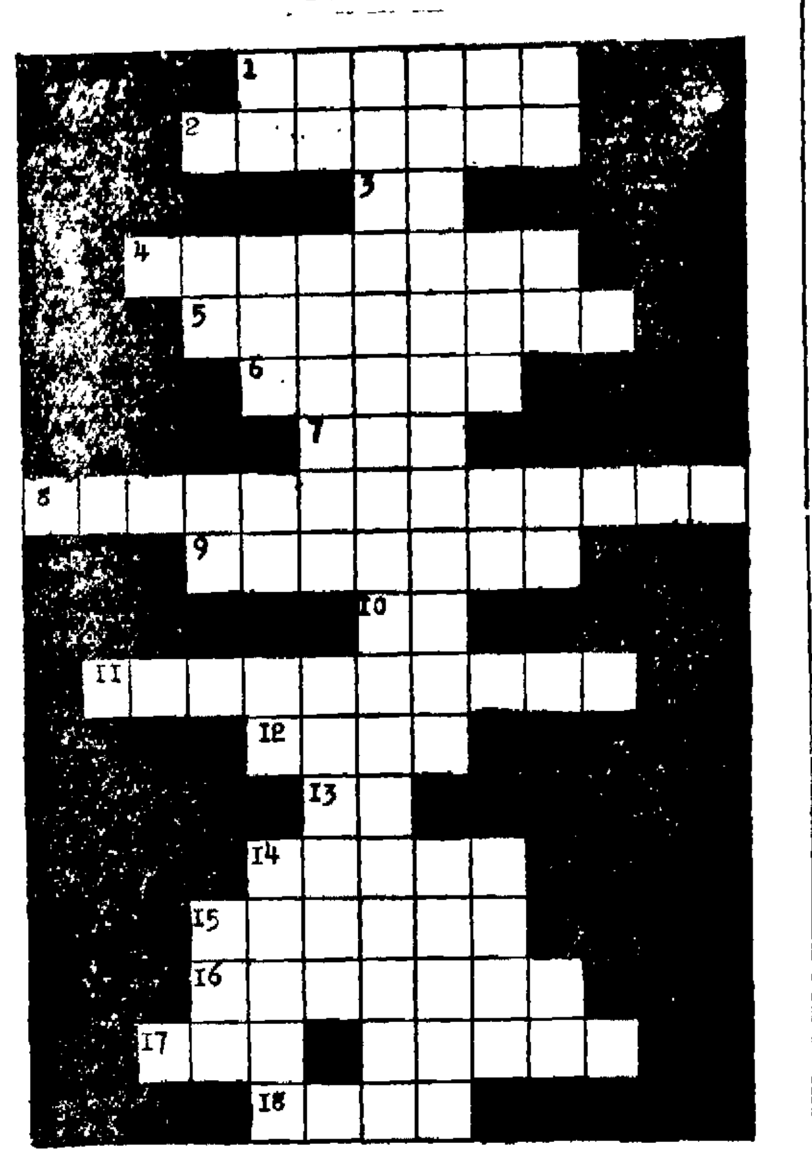

Horizontal.

1—Fish Day.
2—Winter Month.
3—Well Known Psalm.
4—First Capitol N. Y. State.
5—Wearers of Red Fez.
6—The Poetry of Motion.
7—Meaning &
8—Acts of Amusement.
9—To profit
10—Preposition.
11—First Name of Local Institution
12—One's Dwelling Place.
13—Preposition.
14—Government is head of
15—Building Owned by State.
16—Necessary for admittance.
17—Number Kingston Post American Legion and Quantity of Money.
18—Denoting Separately.

The answer to the above puzzle will appear in The Freeman on Monday, January 19.

Lived to Great Age

The greatest age known to have been attained by any woman since the beginning of the Christian era is 140 years, which historical authorities generally agree was the age of the celebrated countess of Desmond when she died in 1604. A portrait of the countess, who was one of the most remarkable women of the Sixteenth century, has recently been presented to the National Portrait gallery in London.

The Clever Idiot

"She was such an infernal fool, the sort of fool who can find her way in the time table, understand the income tax, know the date of the battle of Waterloo, in other words a thoroughly well informed woman whom people call clever, and who's nothing but a driveling idiot."—From the "Triumph of Gallio," by W. L. George.

South American Progress

A decree was recently issued by the Chilean ministry of interior granting permission to a prominent Santiago engineer to build a subway traversing the streets of Santiago. The concession is for a period of 20 years and imposes, among other conditions, that the concessionaire submit plans and specifications of the work to be undertaken within one year, and one section, the line under the Alameda de las Delicias from the Plaza Italia to Plaza Argentina (about one and one-half miles) costing approximately 60,000,000 paper pesos (about $6,796,000), is to be completed within a period of five years.

Wheelbarrows With Sails

In China it is common sight to see a wheelbarrow propelled by a sail.

RADIO SETS
ALL THE WELL-KNOWN MAKES
Monthly Payments If So Desired.
Gregory & Co.

"GO TO YOUR CHURCH SUNDAY"

WHAT HEATING PIPES WILL WASTE
Here are the losses from 50 feet of steampipe during an average heating season. In these calculations, the temperature of the steam is placed at 240 degrees F. and temperature outside at 70 degrees F.

1 Inch Pipe

1 1-2 TONS
2 Inch Pipe

2 8-10 TONS
3 Inch Pipe

4 1-10 TONS
4 Inch Pipe

5 3-10 TONS

You may think you are getting all the heat you should, but your coal pile is never fooled. Each year you pay the bill—unless your heating pipes are properly covered. Don't wait until winter to have it done. Consult us now about asbestos-celt pipe covering.
CANFIELD SUPPLY CO.
KINGSTON, N. Y.
"Your big downtown store."

Man's Place in Nature

We are members of one great body. Nature planted in us a mutual love, and fitted us for a social life. We must consider that we were born for the good of the whole.—Seneca.

Daily Radio Program

(Compiled by United Press)

SATURDAY, JANUARY 17

Eastern Standard Time

WEAF, NEW YORK—492
6:00 P. M.—Waldorf Orchestra.
7:00 P. M.—Midnight—Godney and Mason Banquets; Ethel Zabriskie, soprano; Cathedral Choral Club; Harry [illegible]; Uniformed Firemen's [illegible] Entertainment.

WNYC, NEW YORK—526
6:30 P. M.—Wooding's Orchestra.
7:35 P. M.—Chateau Four.
8:35 P. M.—[illegible] Quartet
9:00 P. M.—[illegible] Sergeants' Association [illegible]

[illegible] NEW YORK—455
7:00 P. M.—[illegible]'s Orchestra.
8:00 P. M.—[illegible] of talks.
8:45 P. M.—[illegible] Soc. dinner.
10:30 P. M.—[illegible] Dance Orchestra.

WOR, NEWARK—405
6:15 P. M.—[illegible] Orchestra.
[illegible] Cathedral Choir.
[illegible] Artists.
[illegible] Cathedral Choir.
[illegible] Artists.
[illegible] popular program.

[illegible] PHILADELPHIA—[illegible]
[illegible] Orchestra.
[illegible] stories.
[illegible] Hall concert.
[illegible] Orchestra.
[illegible] organist.

[illegible] PHILADELPHIA—395
[illegible] Orchestra.
[illegible] stories.
[illegible] Women's Club.

WFBG, ALTOONA—278
[illegible] program.
[illegible] Gardens.

[illegible] PITTSBURGH—[illegible]
[illegible] Orchestra.

[illegible] PITTSBURGH—[illegible]
[illegible] Band.
[illegible] Period.
[illegible] Band.

[illegible] ARLINGTON—[illegible]
[illegible] Hour.
[illegible] Orchestra.
[illegible] Tune Her Tea.
[illegible] Club dinner.
[illegible] Dance Orchestra.
[illegible] concert.

WGY, SCHENECTADY—380
8:20 P. M.—[illegible] Orchestra.

WGR, BUFFALO—319
6:00 P. M.—[illegible] Quartette.

[illegible] SPRINGFIELD—337
[illegible]
[illegible] stories.
[illegible]
[illegible] Harvard-Yale.
[illegible] Orchestra.

WCX, DETROIT—517
6:00 P. M.—[illegible] Orchestra.

[illegible] CLEVELAND—390
[illegible] concert.
[illegible] Orchestra.

[illegible] MONTREAL—410
[illegible]
[illegible] Orchestra.
[illegible]
[illegible] Orchestra.

CNRO, OTTAWA—435
[illegible] Orch.
[illegible] Orchestra.

[illegible] HAVANA—400
8:30 P. M.—[illegible] Concert

Central Standard Time

[illegible] CINCINNATI—422
[illegible] concert.

[illegible] CINCINNATI—309
[illegible]

[illegible] MINN.-ST. PAUL—417
[illegible] Orchestra.
[illegible] Orchestra.

[illegible] CHICAGO—[illegible]
[illegible]

[illegible] CHICAGO—447.5
[illegible] Club
[illegible] Orchestra
[illegible]
[illegible]

WGN, CHICAGO—370
8:30 P. M.—Classic Hour.
10:00 P. M.—Chapman's Orchestra.

KYW, CHICAGO—536
6:05 P. M.—Children's stories.
7:00 P. M.—Congress dinner concert.
8:00 P. M.—Musical program.
9:35 P. M.—Congress Classic
12:00 P. M.—Congress Carnival.

WHAS, LOUISVILLE—400
7:30 P. M.—Bluegrass Serenaders.

WOC, DAVENPORT—484
7:00 P. M.—Sandman's Visit.
7:30 P. M.—Sunday School lesson.
9:00 P. M.—Connor's Orchestra.

KSD, ST. LOUIS—546
8:00 P. M.—St. Louis Symphony Orch.

WOAW, OMAHA—526
6:00 P. M.—Dinner program.
9:00 P. M.—Concert program.
11:15 P. M.—Wowl Frolic.

WDAF, KANSAS CITY—411
6:00 P. M.—School of the Air.

WMC, MEMPHIS—500
8:00 P. M.—Bedtime stories
8:30 P. M.—Plectrum Orchestra.

WSB, ATLANTA—429
8:00 P. M.—Musical program.
10:45 P. M.—Hired Help Skylark.

KTHS, HOT SPRINGS—375
8:30 P. M.—Concert program.
10:30 P. M.—New Arlington Orchestra.

WFAA, DALLAS—476
8:30 P. M.—Bluebonnet Serenaders.
11:00 P. M.—Adolphus Orchestra.

Pacific Coast Standard Time

KGO, OAKLAND—312
4:00 P. M.—St. Francis' Orchestra.
8:00 P. M.—Industrial Exposition.
10:00 P. M.—[illegible] Orchestra.

KPO, SAN FRANCISCO—429
9:00 P. M.—Weidner's Orchestra.

KGW, PORTLAND—492
10:00 P. M.—Multnomah Serafina.

KHJ, LOS ANGELES—395
6:00 P. M.—[illegible] Orchestra.
6:30 P. M.—Children's program.
8:00 P. M.—[illegible] concert.
10:00 P. M.—Arnett's Orchestra.

SUNDAY, JANUARY 18

Eastern Standard Time

WEAF, NEW YORK—492
[illegible]

WJZ, NEW YORK—455
[illegible]

WHN, NEW YORK—[illegible]
[illegible] P. M.—[illegible] Orchestra.

WNYC, NEW YORK—526
[illegible]

WIP, PHILADELPHIA—[illegible]
[illegible]

WFI, PHILADELPHIA—[illegible]
[illegible]

WCAE, PITTSBURGH—[illegible]
[illegible]

KDKA, PITTSBURGH—326
[illegible]

WRC, WASHINGTON—469
[illegible]

WGY, SCHENECTADY—380
[illegible]

[illegible]

WGR, BUFFALO—319
[illegible]

WEEI, BOSTON—[illegible]
7:20 P. M.—Program from WEAF.

WJAR, PROVIDENCE—[illegible]
7:20 P. M.—Program from WEAF.

[illegible]

WWJ, DETROIT—517
[illegible]

WCX, DETROIT—517
[illegible]

Central Standard Time

[illegible]

Pacific Coast Standard Time

KGO, OAKLAND—[illegible]
[illegible]

KPO, SAN FRANCISCO—[illegible]
[illegible]

KGW, PORTLAND—[illegible]
[illegible]

KHJ, LOS ANGELES—[illegible]
[illegible]

I Feel So Fine. I Don't Know What to Do My Stomach is Terrible! Read This, Take Action and Feel Better!

"I have been subject to acute indigestion for several years. Since I have had "Royal Digesto" I have always obtained immediate relief, and I would not be without it if I had to go to New York personally to get a bottle."

FRED J. JOYCE,
Unadilla, N. Y.

Mr. Joyce is one of the largest Furniture Dealers in the Susquehanna Valley.

Get a Bottle Today at

Connolly Drug Store
McBride's Drug Store.
Kingston Pharmacy.
Tenbroeck's Drug Store.

MOTHER

You are proud of your baby. You would be prouder still to see its picture everywhere. We want a photo of your

BABY

(Any photograph will do)

We wish to feature the baby face in connection with our coming extensive advertising campaign. To the mother whose baby is selected as the healthiest and bonniest by our Board of Directors we will pay,

$200 in Cash

With $50 each to the next two choices.

Send your picture to Kerr Chemical Company, Danbury, Conn., makers of

KERR'S LI-NO-NINE EMULSION

(Pronounced LI-NO-NINE)
Photos returned on request.
Contest closes Feb. 28, 1925.

Cuticura

will help you to have beautiful Hair *and a* lovely Complexion

Use Cuticura Soap daily to keep your skin clear, Cuticura Ointment to relieve and prevent irritations. Keep the scalp healthy by shampoos with Cuticura Soap, assisted by touches of Cuticura Ointment when needed.

Sample Free by Mail. Address: "Cuticura Laboratories, Dept. 23F, Malden 48, Mass." Sold everywhere. Soap 25c. Ointment 25 and 50c. Talcum 25c. Cuticura Products Are Reliable.

N. Parnett
50 EAST STRAND.
Phone 2552.

Pot Roast	16c
Chuck Roast	12½c
Round Sirloin and Porterhouse	22c
Stew Beef, 3 lbs.	25c
Fresh Cut Hamburg	10c
Bologna	19c
Sausage	19c
Liverwurst	14c
Leg Veal	20c
Stew Veal	12½c

FREE DELIVERY.

Eye strain means nerve strain—correct glasses improve vision and nerves.

Over Sixty-Nine Years of Success.

The Annual Meeting of the Stockholders of the FIRST MORTGAGE COOPERATIVE SAVINGS & LOAN ASSOCIATION of the City of Kingston, N. Y. will be held at the office of the said Association, 3 Wall Street, Kingston, N. Y., at 3 o'clock on Monday evening, January 26th, 1925, for the purpose of the election of officers and directors and for such other business as may properly come before the meeting.

The polls for voting will be open from 7 to 8 o'clock.

SEVER McCONLAND,
Secretary.

Half Million Dollar Croker Memorial.

MRS. BEULA CROKER

Mrs. Beula Croker, widow of Richard Croker, for many years "boss" of Tammany Hall Democratic organization in New York City, has announced the gift to the City of New York of a $500,000 memorial museum, which is to include her husband's mausoleum. The museum will contain the books, paintings and tapestries collected by Croker during his lifetime, and now housed in his Irish estate.

TODAY WE CELEBRATE

ZAIDA

Zaida was a Moorish princess, daughter of Benabet, king of Seville. She married Alfonso VI, king of Castile and Leon. She is said to have been induced to adopt the Christian Faith by a dream, in which St. Isodorus appeared to her and persuaded her to become a convert. When she told her father of her resolution he made no objection, but fearful it might cause discontent among his subject allowed her to escape to Leon.

Thither she fled and, the Christian sovereigns instructed her in the new creed, and had her baptized, Isabel. Zaida subsequently became the third wife of Alfonso; the king, though Pelagius, the bishop of Oviedo, denies that she was married to that sovereign, asserting that she was only his mistress. She bore the king one son, Don Sancho, and died soon afterwards near the close of the eleventh century.

ANNIVERSARIES TODAY.

Captain James Cook, of the British Navy leading the first Antarctic expedition, was the first to cross the Antarctic circle, 153 years ago today.

St. Anthony, famed for the temptations he withstood, "The Patriarhe of Monks," died in Egypt on this day in the year 356.

Raymond Poincare was elected President of France thirteen years ago today.

LLOYD GEORGE.

The doughty little Welshman, Lloyd George, who made such a success of his tour of the United States and Canada recently, passes his sixty-second milestone today, having been born on January 17, 1863. It is illustrative of how rapidly the world moves along and forgets, to contemplate how from being in the public eye of the entire world a few short years ago, one almost never hears his name—nor reads it in the public press these days.

Yet not even his enemies will doubt or question that in the most terrific crisis in her history England relied absolutely on the little man, who said to the peace ambassadors, "we will fight it through to a knock-out"—and even then things were not looking any too rosy for the Allied cause.

L. G. was a good prophet.

THESE HATS BEAR FRENCH LABELS.

(By Eleanor Green.)

After several seasons of practically untrimmed millinery, there is a welcome on the mat for hats which contribute a dash and flair, rather than those which just snuff out one's hair and eyes. The cloche was, in truth, not unlike a candle snuffer in general effect.

The hats sketched were found in Paris salons and would appear to imply that one may wear trimmings should one choose to do so. Black Milan is used for the ribbon-trimmed model; for the picot hat, while not a prime favorite ever with French women, has its advocates, and there are as, usual, occasions, which prove the exception. The rage for Bangkok for sports wear the past two seasons was a craze which seemed to include highly colored Panamas and Manila which were used instead of Bangkok, for that best of all reasons—to be different.

The hat beneath belongs in the dress category, and has an inserted band of shirred and corded taffeta, as well as Milan, while a huge rose tops the crown—the usual resting place of trimming these days, leaving the brim free to follow its own bent. There is naturally enough a widening out of brims particularly from side to side, but the main motif of the chapeaux is its crown—even what is balanced on it being of secondary interest.

(Copyright, 1925, Fairchild.)

Work That Counts

My friend, all speech and humor are short-lived, foolish, untrue. Genuine work done, what thou workest faithfully, that is eternal! Take courage, then; raise the arm, strike home, and that right lustily; the citadel of hope must yield to noble desire, this seconded by noble effort.—Thomas Carlyle.

ORPHEUM THEATRE

LAST TIMES TONIGHT

DON'T HESITATE

ABOUT THE SHOW BEING GOOD.

"I'll Tell the World It's Great"

DON'T MISS IT!

NEW

Vaudeville

5 BIG TIME ACTS **5**

FEATURING

ZIG ZAG TRIO

THE THREE TYPES
In Comedy, Harmony, Singing

The Picture—First Run of 1925

Colleen Moore
—IN—
The Perfect Flapper

It's a sunshine play—full of happiness and a riot of thrills and of course it's

A First National Picture.

PRICES Mat., 2:30 . . 30c
Eve. 7-9 30c-50c

We have Great News for our "Pals" who attend the Orpheum Theatre. Oh! It is some show for next week. You can read down the lines and you will realize for yourself. On the level a show that is worth $1.00 of anyone's money.

BUT HERE TO YOU ONLY 40c–60c

ALL NEXT WEEK

Harry Ingall's Big Musical Comedy Co.

THE CHECKER GIRLS

CHECKER GIRLS QUARTETTE
You Will Like Them.

Company of 25 People Including Their Own Jazz Band

SEE Harry Ingalls Hebrew Comedian

RUTH KING
Cleverest Girl in Musical Comedy.

15 PRETTY GIRLS, FUNNY COMEDIANS, MAGNIFICENT SETTINGS, GORGEOUS SCENERY

THREE COMPLETE NEW PLAYS

MONDAY, WEDNESDAY, FRIDAY

THE PICTURE—A FIRST RUN
HARRY CAREY
In His Latest and Greatest
"ROARING RAILS"

MATINEES, 2:30. EVENINGS, 6:45 & 9:00.

Italian King Saves Throne by Act.

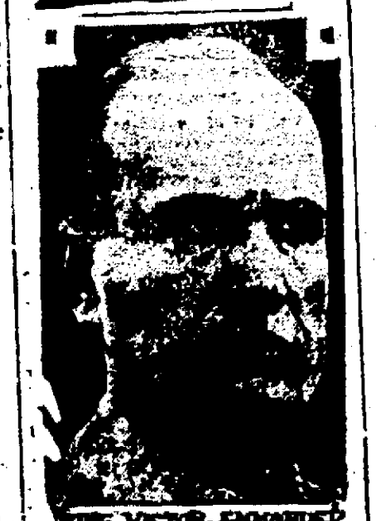

KING VICTOR EMMANUEL
PREMIER MUSSOLINI

Unofficial messages from Italy, filed in France, report that King Victor Emmanuel saved his throne by refusing to sign a decree presented to him by Premier Benito Mussolini, dissolving the Italian Chamber of Deputies. The message declares that had King Victor Emmanuel signed the decree, he would now be on his way to exile in Egypt.

Limburger Cheese

The unpleasant odor of Limburger cheese is due to specific fermentations induced during ripening. This cheese is made from sweet milk, the curd being formed into cakes about five inches square and two inches thick and not pressed. The main cause of the putrefactive fermentation is the extremely moist condition in which it is kept.

One – Two – Three
FRIDAY
Gossagin.

Broadcast Bill's Radiolays

By WILLIAM E. DOUGLASS

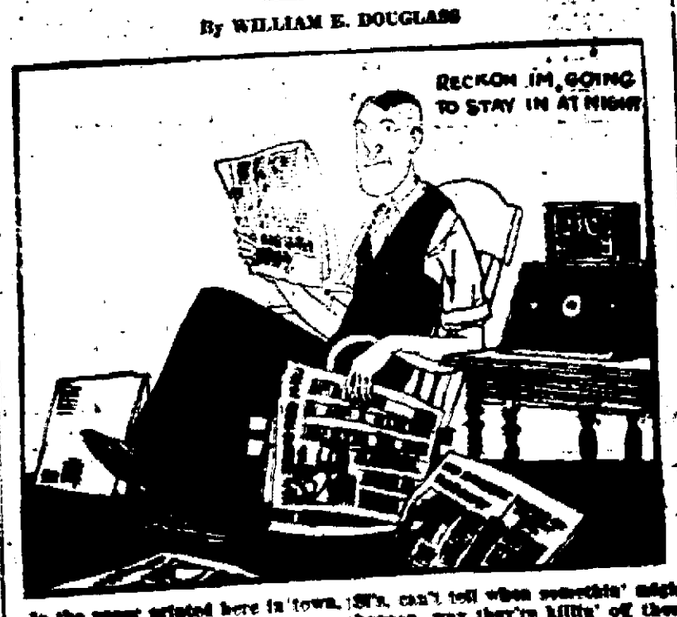

In the paper printed here in town, The Pumpkin Center Breeze, almost every time I read it I see headlines such as these: "Pastor Killed on Way to Station," "Texas Doctor Slays His Wife," "Banker's Death From Unknown Cause," "Noted Lawyer Takes His Life," "Twenty Reds Shot After Trial," "Daylight Holdup on Main Street," "Officers Fight Whiskey Runners," "Copper Clancy Killed on Post," "Handsome Wife Feeds Husband Poison," "Bride Forsaken Goes Insane," "Bank Official Shot by Bandit," "Joy Riders Hit by Train." Terrible the way they're shootin', stumpin' folks off every day, hope it don't get real contagious, hate to see it out our way. Reckon I'd stay at home night, stead of lookin' down to Sl's, can't tell when somethin' might happen, way they're killin' off these guys. Why, in friendly conversation, even there I might by chance say I listened every er'nin' to an orchestra in France. One word might bring on another, mebbee thinkin' I was lyin' some one in the room might say so, then the fur would start a flyin'. While I'm generally real peaceful nothin' irritates me so as to have my statements doubted when I'm talkin'. Radio: consequences might be serious, then my good friends here would see headlines in the home town paper 'bout a fight or jamboree—"Well Known Man Inclines a Riot," "Local Store Is Scene of Fight." I guess I'll stay at home an' pick up KYW tonight.—Copyright, 1925, Westinghouse Electric & Manufacturing Company.

NEW
ALL-STEEL
$135 *Less*

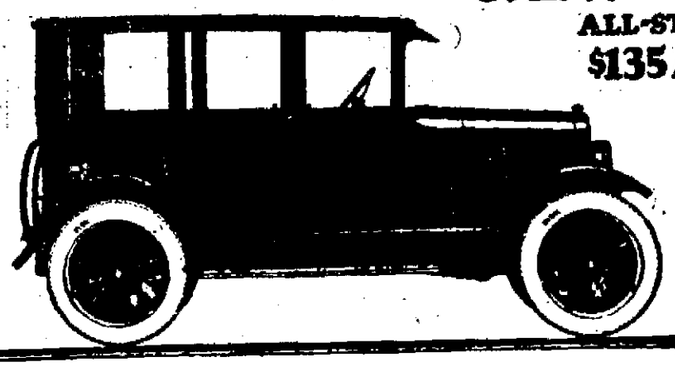

World's Lowest Priced FOUR-DOOR SEDAN

with Sliding Gear Transmission

$715 f.o.b. Toledo Easy Terms

The Sensation of the New York Show

59,167 People thronged the New York City Salesroom in one Week

In the record-breaking crowds were nearly all the competitive dealers and salesmen in New York. They hurried in to study this car—and went away wondering, questioning whether Willys-Overland could continue to produce such a remarkable Sedan at such a remarkably low price. But let Willys-Overland worry about that! ¶ A low-priced Overland has been the leader of the Willys-Overland line for fifteen years. This new all-steel model is the leader for 1925. ¶ The new Overland Sedan is the lowest priced Sedan in the world with a body entirely of steel. That means greater strength, greater protection, longer life—the greater safety of greater driving vision! A full 5-passenger Sedan with *four* doors at a price heretofore considered impossible!

OVERLAND ALL-STEEL SEDAN

GEO. J. SCHRYVER MOTOR CAR CO.
71-73 North Front St., Kingston, N. Y. Phone 211.

PORT EWEN GARAGE,
Port Ewen, N. Y.

MISNER'S GARAGE,
TINE HILL, N. Y.

Kingston Daily Freeman.

TERMS:

Per Annum in Advance $5.00
Per Month 65c
Fifteen Cents Per Week.

Entered as Second Class Matter at the Post Office at Kingston, N. Y.

Published by Freeman Publishing Company, Freeman Square, Kingston, N. Y. Jay E. Klock, President; Alfred Dubois, Secretary; Harry Dubois Frey, Treasurer. Address Freeman Square, Kingston, N. Y. Louise M. Klock, Vice-President, 243 Albany Avenue, Kingston, N. Y.

Member American Newspaper Publishers' Association.
Member Audit Bureau of Circulations.
Member New York State Publishers' Association.
Member New York Associated Dailies.
Official Paper of Kingston City.
Official Paper of Ulster County.

Please address all communications and make all money orders and checks payable to Freeman Publishing Company, Freeman Square.

Telephone Calls:
New York Telephone—Main Office Down-town, 2200. Uptown Office, 832.

KINGSTON, N. Y., JAN. 17, 1925.

WHO WAS "SAM HILL?"

It was never found "who struck Billy Patterson" and it may be that we shall never know who was "Sam Hill" or what it was he did to cause his name to come down through the generations as that of a champoin fire-eater. However that may be, correspondents of Metropolitan newspapers are doing their best to locate him and explain the usage of his name. It would appear that there was once a Sam Hill who gave way to anger and ran amuck in a most spectacular fashion, for both American and English writers claim to have seen in print the expression, "as mad as Sam Hill"—the use of "mad" in lieu of "angry" admittedly pointing to American origin. One writer claims that "as mad as" was a more modern variation and that "Sam Hill" was originally a euphemism for hell, quoting in support of his view from the Elmira, N. Y., Republican, date of August 31, 1839, as follows: "What in Sam Hill is that fellow ballin' about?"

Of course he may be wrong. "Sam Hill" may have been a fiery gentleman, not a fiery furnace; but there are similar euphemisms, and the writer is persuasive, if not wholly convincing, when he goes on to say: "It is not unlikely that the use of this mystic name stems from Puritan New England—the Puritan having a stinging aversion to the use of the words hell and devil in their conversation. The Puritanical unwillingness to say "Fight like hell," "Swear like the devil," caused the euphonistic substitute, Sam Hill, to be hit upon—thus avoiding the letter, but maintaining the spirit of the thought. In the same way, and for like purposes, was invented 'Judas Priest,' 'Holy Smoke,' and 'Great Scott' as satisfying substitutes for recognized and repugnant profanity."

FOR FREE CRITICISM.

Noting that "the funny men on the English stage are now forbidden to josh, guy, caricature, ridicule or in any way detract from the dignity of Cabinet ministers," and that the Philadelphia city council recently forbade "any clowning in the least disrespectful to Gen. Butler, the borrowed director of public safety, in the annual mummers' parade," a column writer in the Springfield Republican goes on to say:

Here is new and urgent work cut out for the societies maintained to defend the free expression of opinion. This tendency to suppress the caricature, the cartoon and the comedian's quip and gag must eventually result in the serious deterioration of public men. The swelled head is their most devastating weakness. If there is to be no antitoxin for the ravages of their vanity, democracy will surely be a failure. The most effective corrective of the disease egocentritis is the dart of the jester.

The writer quoted above might have illustrated his point further by recalling what happened to President John Adams as a result of his high-handed efforts to suppress criticism. Thomas Copper dared to say in 1797 that Mr. Adams was "hardly in the infancy of his political mistakes." For such "sedition" he was jailed six months and fined $400. Matthew Lyon, a Vermont Congressman, who complained of the President's "unbounded thirst for ridiculous pomp and foolish adulation," was jailed four months and forced to pay a fine of $1,000. As a result of all this and more a great popular revolution destroyed the Federalist party which had elected Adams, made Thomas Jefferson President for two terms, and permanently established the American principle of free speech and the freedom of the press.

It is said that autobiographies of successful business men are widely and eagerly read in the hope of finding the secret of making money, but, as the Ohio State Journal puts it, the difficulty is that "whenever you find somebody who has attained success in the same field of endeavor you're in yourself and investigate a little to ascertain how it's done, you find that he's worked like the very devil all his life and dares devil little else.

Complaining Freeborners should reflect that if we had not sent two million soldiers to France and spent some fifteen billions in the process, France might have had to pay Germany twenty times as much as the amount she undertook to pay us for money loaned her in a time of great need.

That Body of Yours

By James W. Barton, M. D.

(Registered in accordance with the Copyright Act.)

THE HUSKY VOICE.

You have sometimes received a great deal of sympathy from parents, family or friends because during an attack of a common cold your voice was about completely lost.

They naturally felt that an ailment that could cause such complete loss of the voice must be severe indeed.

What has happened?

Well, something can irritate the lining of the nose or throat, and it is not very hard for it to extend to the little cords—vocal cords—stretched across the throat, like the tiny strips of rubber on the musical toy balloon.

These little cords have the same kind of covering as the rest of the throat, and get inflamed in just the same manner as any other part. This means that the membrane becomes swollen, and thus a little thicker, so that the cords lose some of their shape. Thus they will not vibrate as rapidly, and so your voice is lower in tone.

They may become so inflamed that you cannot speak at all.

Now dust, cold, talking or singing too much, can set up the trouble.

It becomes difficult and even painful to swallow, and talking becomes likewise difficult and painful.

There is usually a tendency to cough, which gives the feeling of almost a tearing of the tissues.

What about the laryngitis, as it is called?

As a matter of fact you are very often over your "cold" when the hoarseness or huskiness comes on, as it has taken the ailment a little time to travel down to the part where the vocal cords are situated. You are not usually "sick" at this time, but the loss of the voice and difficulty in swallowing are annoying.

And what to do?

The biggest part of the treatment is to try and rest the vocal cords. If you could just use the "sign" language with the fingers, or write everything on a pad, for twenty-four to forty-eight hours, it would likely effect a complete cure.

However, a great help to ease the soreness and uncomfortable feeling is the using of Tincture of Benzoin Co. A teaspoonful is placed at the bottom of a pitcher or other vessel, and two or three quarts of boiling water poured quickly upon it. A heavy towel is placed over the head and pitcher, and you inhale the steam from the mouth of the pitcher.

Using your voice at too high a pitch for a prolonged period is a frequent cause.

A poorly ventilated room should always be avoided if you are subject to these attacks of laryngitis.

LATEST MOTION PICTURE INVENTION AT KEENEY'S

One of the latest and most startling inventions in motion picture science, the illusion of perfect perspective which makes actors and objects "stand out" from the screen in a life like manner, will be introduced at Keeney's Theater next week, Monday, Tuesday and Wednesday. "Plastigrams" will be introduced by the management. By the aid of colored glasses which will be supplied at the entrance to the theater free of charge, it will be possible to view this unusual feature. The picture, Bebe Daniels and Raymond Griffith, in "Miss Bluebeard," a comedy will be shown with the unusual feature. The new process which was invented by Frederic E. Ives, inventor of the half tone process of printing, is so perfected that the use of this stereoscopic picture is possible in any moving picture house.

By the use of colored glasses the picture is made to stand out so that the audience will see something startling and novel. The characters seem to take depth and an automobile in the picture appears to be driven straight toward the audience. The Rivolo and Rialto theaters in New York city introduced the feature some time ago and caused considerable comment over the process.

TWENTY AND TEN YEARS AGO.

Jan. 17, 1905.—Hilell Avnet died suddenly on Murray street.

Death of John Murray on Sycamore street.

Jan. 17, 1915.—Maria E. Riseley, widow of the Rev. Cornelius I. Blauvelt died at her home on Elmendorf street.

Death of Justus Payntar on Brewster street.

Owen Snoblelf and Miss Anna Peters married by the Rev. F. P. Wilhelm.

As the Boy Saw It

Little Carl was asked if he would rather have a third dollar or a fifth brother. He asked for a dog. "You can't have one," said his father. "Dogs cost money, and the money must go for the baby." A few days later a fifth brother was presented to Carl. "Look at him," he said to his grandmother, "all our money wasted on that!"

6% INVESTMENTS have been paid by the Home-Builders' Co-operative Savings & Loan Association for 16 years. Shares in the new series can be taken at the office, No. 3 EAST STRAND.

Florida

7 Through Trains Daily 7

Will through sleeping cars from NEW YORK and WASHINGTON and from QUEBEC and MONTREAL to JACKSONVILLE, ORLANDO, ST. PETERSBURG, TAMPA, DAYTONA, WEST PALM BEACH, MIAMI—CUBA

Winter Tourist Tickets, good until June 15th, now on sale daily.

Atlantic Coast Line

The Standard Railroad of the South

Write B. F. FULLER, G. E. P. A. 1246 Broadway, New York

Plans Complete For New Hotel

(Continued from Page One.)

in numerous places for time saving and convenience.

The Second Floor.

The second floor contains guest rooms, living rooms and sample rooms. The rooms are arranged so that some of them may be used en suite. The suites at each corner of the building are so arranged that two or three rooms may be connected for rental should anyone desire to spend some time at the hotel or for those who desire to winter at the hotel.

A sample room is connected with the service hall and trunks may be sent up on the service elevator and sent direct to the sample room without passing through the other part of the building. The sample room is provided with twin beds which are built within a closet and may be projected in the room only when so desired or when they are in use.

Every Room With Bath.

Every guest room, sample room and living room is provided either with a tub bath, regular bath or a shower bath and a toilet. There will be no public toilet on any of the floors.

The main stairway from the lobby will be fireproof and will be connected with all floors. An extra stairway for use in case of fire is also provided.

Big Living Room.

A living room is provided on the second floor in the center of the building with a spacious balcony which projects out over the portico and over the main entrance of the hotel. This living room is provided with a door bed which is concealed in a closet. The room connects with two adjoining guest rooms so that it may be rented out en suite.

Second and Third Floors.

The third and fourth floor are typical of the second floor except for the living room and the sample room which are not provided for on the two upper floors.

From the service hall on each guest floor there will be access to the chutes leading to the basement. Linen closets and clean up closets are provided on each floor.

Another feature of the design is the fact that all of the bath rooms, showers and toilets are entered from small corridors leading from the main corridor. A guest will not step directly in the bedroom from the main corridor but will first enter a small entrance corridor from which his bath room opens off. This gives a pleasing effect to the rooms as the bath rooms are shut from view by the inner corridor. Closets are provided for in every room.

All Rooms Good Size.

Rooms for one and two persons have been provided for as well as rooms for twin beds and all rooms have ample floor space in accordance to the number it is to care for. The bath rooms in the hotel will all be inside rooms with ventilation provided by a blower which will be located on the roof. Provisions are also made for ventilating the guest rooms by this method.

Over each door a wooden transom will be provided so that the light from the hall fixtures will not disturb a guest during the night.

All interior doors will be of one panel birch veneer in mahogany finish. The door and window trim will be of ivory white. The ceilings in each guest room will be painted and the sidewalls papered. A sanitary fireproof baseboard will be used.

Floors of all toilets will be of tile and the sidewalls and floors of all showers will be of white tile. There will be no wood floors in any part of the building, concrete being used with a padding and carpet on top which will be supplied by the management.

Telephone in Every Room.

The hotel will be supplied with a complete telephone system in all rooms.

The basement will contain the kitchen stores, laundry, room for soiled clothes, rubbish and clean linen room. In the basement will also be located the toilet for the help as well as showers for the employes. A trunk room is provided for, a mechanical refrigerator and also a public toilet for men. Under each shop is provided storage room for the shopkeeper. A general repair shop will also be located in the basement, also engine room for elevators and the boiler room.

Attractive Sampling Room.

A large writing room and smoking room will also be supplied in the basement. This room will be equipped with spacious windows and will be fitted out in English style with wainscoting, terrazzo floor inlaid in pattern and will connect direct with the passenger elevator. A hall will serve both the smoking room and the men's public toilet.

Heating will be the vapo-vacuum system and all heat will be controllable at the radiator.

Fireproof Construction.

In general the building will be of fireproof construction with the interior supported on structural steel frame. The outer walls will be the bearing walls and will be of brick and hollow tile. The foundation will be of concrete with the partitions of gypsum blocks. The elevators will be of modern type with modern controls. The roof will be of slow burning construction, of twenty year bonded material. The plumbing will be of the best approved type, none of the pipes being laid within the concrete but space will be provided so as to give easy access.

Fire hydrants will be provided outside on the main walls of the building with plugs for use with the pumping equipment of the city. Fire hose on reels will be provided throughout the building and there will be fire alarm installation.

A marble base will be used throughout the building and the hardware will be of polished bronze.

Accommodate 150 Guests.

The plans which have been finally adopted call for 100 guest rooms in the main building. Some of these will be double, giving accommodations for 150 guests in the main building. In addition to this additional rooms will be provided in the Sharpe residence which has been moved to the rear of the lot and is the building now occupied by Brown & Dressel. These buildings will be remodeled giving some 40 additional rooms which will give The Governor Clinton and the annexes facilities for caring for over 200 guests.

The hotel building proper will be 190 feet long and 51 feet wide. The stoops will be located at the right of the entrance.

FORCED TO MOVE

SALE

of Electrical Fixtures, Table Lamps, Electrical Appliances

To clear sample fixtures in our store within next two weeks every fixture will be sold BELOW COST PRICE

This is your one big opportunity to buy Fixtures, etc., NOW—and HERE!

3 Light Brown Tone Fixtures, NOW $7.00
4 Light Brown Tone Fixtures, NOW $9.00
5 Light Brown Tone Fixtures, NOW $12.00
Dining Special Fixtures, NOW $15.00
Special Kitchen Units, NOW $3.00

ANY TABLE LAMP IN THE STORE, NOW—$15.00.
Large Assortments.

JOSEPH GRUBERG

29 BROADWAY. Phone 2056. KINGSTON, N. Y.

At the Bijou Theatre

Rosendale, N. Y.

Sunday, January 18

THIS IS SUNDAY

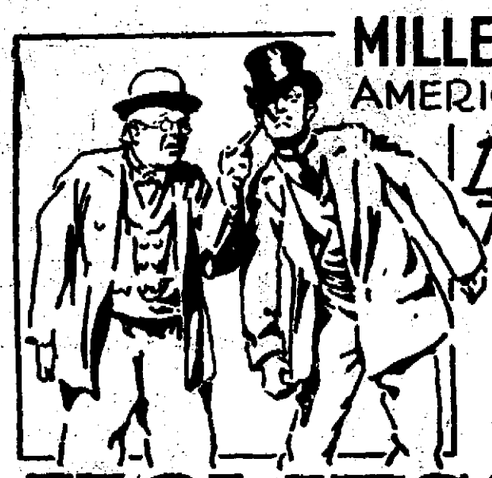

MILLER & LEWIS present AMERICA'S BEST PLAY

DENMAN THOMPSON'S The OLD HOMESTEAD

with the distinguished character actor HENRY HORTON LATE STAR of "EBEN HOLDEN" as UNCLE JOSH

THIS IS NOT A PICTURE BUT THE PLAY, CLEAN & WHOLESOME
ALL THE ORIGINAL FEATURES OF PAST YEARS
THE FARM HAND QUARTETTE — GRACE CHURCH CHOIR
THE SALVATION ARMY — THE SWANZEY BAND

YOU OWE YOURSELF THIS TREAT—A FAMOUS PRODUCTION WITH A BROADWAY CAST.
BUSSES LEAVE KINGSTON POST OFFICE AT 7:15 P. M., NEW PALTZ AT 7:15 P. M.

SHOW STARTS AT 8:15 P. M. SHARP.

NOTICE TO CREDITORS.—In pursuance of an order of Hon. George F. Kaufman, Surrogate of Ulster County, notice is hereby given, according to law, to all persons having claims against Catherine Riesser, late of the City of Kingston, County of Ulster, deceased, testate, to present the same with the vouchers in support thereof, to the undersigned, Gertrude Riesser, the Executrix of the estate of said deceased, at the office of Chris A. Hurley, Attorney, Albany, No. 32 East Strand, in the said City of Kingston, on or before the 15th day of February, 1925.

Dated, August 9th, 1924.

GERTRUDE RIESSER, Executrix.

CHRIS A. HURLEY, Attorney, 32 East Strand, Kingston, N. Y.

THE BOARD OF EDUCATION of the Village of Arkville, Delaware County, N. Y. invite bids for the erection of a new school house for the village of Arkville, N. Y. from responsible contractors for the construction and erection of same by contract.

For further information, forms of bidders, etc., apply to the Board of Education, Arkville, N. Y. or to the Architect, A. E. Mosley, Franklin Square, Troy, N. Y. Names of parties desiring to bid to be delivered to the Trustees not later than February 1st.

The lowest or any bid not necessarily accepted.

NOTICE TO CREDITORS.—In pursuance of an order of Hon. George F. Kaufman, Surrogate of Ulster County, notice is hereby given, according to law, to all persons having claims against William F. Law, late of the City of Kingston, County of Ulster, deceased, testate, to present the same with the vouchers in support thereof, to the undersigned, John F. Hasbrouck, the Administrator of the estate of said deceased, at office of V. R. Van Wagenen, 20 Fair Street, Kingston, in the said County of Ulster, on or before the 15th day of June, 1925.

Dated, December 12, 1924.

JOHN F. HASBROUCK, as Administrator with Will Annexed of William F. Law, Deceased.

V. R. Van Wagenen, Attorney, Kingston, N. Y.

STATE OF NEW YORK, SUPREME COURT, COUNTY OF ULSTER.—THE JEWISH AGRICULTURAL SOCIETY, INC., Plaintiff, against ALEXANDER KRAUSS and DASHA KRAUSS, his wife, WILLIAM R. HARRISON and LEON BLUMENFELD, co-partners doing business under the name of William R. Harrison & Co., Defendants.

In pursuance of a judgment of foreclosure and sale, duly granted in the above entitled action, and entered in Ulster County Clerk's office, on the 19th day of December, 1924, I, Walter J. Miller, the undersigned, Referee in said judgment named, will sell at public auction at the front door of the Ulster County Court House in the City of Kingston, County of Ulster, N. Y., on the 6th day of February, 1925, at 12 o'clock noon, the premises described in said judgment, as follows, viz:

ALL THAT TRACT OR PARCEL OF LAND, situate in the town of Shandaken, County of Ulster and State of New York: All that piece or parcel of land, lying and being in the town of Shandaken, Ulster County, New York and bounded and described as follows: BEGINNING at a heap of stones on the south side of the Mountain wagon road at the bridge in said town of Shandaken and runs thence S. 36 degrees W. 11 chains to stones in a rocky place on the south side of said Mountain road; thence S. 49 degrees E. 20 chains to a heap of stones on the mountain north side of said Hollow; thence No. 36 degrees East 11 chains to a large bass wood tree, in the division line of Great Lot VII & VIII in the Hardenbergh Patent; thence on said division line North 34 degrees W. 73 chains to the place of beginning, containing eighty acres of land more or less.

Excepting and reserving so much of the above described premises as is contained in a deed from Julia Ann Hood to Anneslina Utter by deed dated March 4th, 1893 and recorded in the Ulster County Clerk's Office in book of deeds No. 124 at page 481 to which deed and the record thereof reference is hereby made for a more full description.

Also excepting and reserving from the above described premises so much of the said property as was conveyed by Henry C. Soop and Helen M. Soop his wife to Charles L. Butcher by deed dated May 24th, 1893 and recorded in the Ulster County Clerk's Office in Book of Deeds No. 311 at page 461 to which deed and the record thereof reference is hereby made for a more full description. Also excepting and reserving from the above described premises so much of said property as was conveyed by Charles L. Butcher and Ollie Butcher, his wife to Arvetta Knight by deed dated December 2nd, 1899 and recorded in the Ulster County Clerk's Office in Book of deeds No. 330 at page 316 to which deed and the record thereof reference is hereby made for a more full description.

Also excepting and reserving from the above described premises so much of the same as lies west of the east bank of the Bangum Creek, it being the intention of this deed to convey to the party of the second part only to the bank of said premises lying east of the east bank of the Bangum Creek as it exists at the present time. The party of the second part shall have the right to erect a wall or dyke along the east bank of the Bangum Creek, at the place where it winds and turns at the present time, to protect the premises hereby conveyed from being washed or destroyed by the Bangum Creek.

Being the same premises conveyed by James Craickshank and wife to Benjamin H. Rotterjee by Deed dated April 2nd, 1906 and recorded in Ulster County Clerk's office in Book of Deeds No. 401 page 499 April 4, 1906.

Being the same premises conveyed to the said Alexander Krauss by Benjamin H. Rotterjee and Lucinda Rotterjee, his wife by Deed dated November 6th, 1919 and recorded in the Ulster County Clerk's office on the 14th day of November, 1919 in Book 473 of Deeds at page 319.

Dated at the City of Kingston, N. Y., this 20th day of December, 1924.

WALTER J. MILLER, Referee.

HENRY KLEIN, Plaintiff's Attorney, 280 Fair St., Kingston, N. Y.

SHINNIER & CANFIELD, Attorneys for William R. Harrison and Leon Blumenfeld, Kingston, N. Y.

COUNTY COURT, ULSTER COUNTY.—KINGSTON TRUST COMPANY, Plaintiff, against DORA HIPSHER and MORRIS HIPSHER, her husband, FIRST NATIONAL BANK OF GRIFFIN CORNERS, LOUIS ALPRIN, MARY ALPRIN, MAX RASKIN, METROPOLITAN TOBACCO COMPANY and HOELER ICE CREAM COMPANY, Defendants.

In pursuance of the judgment of foreclosure and sale granted herein in the above entitled action on the 20th day of November, 1924, and entered in the office of the Clerk of the County of Ulster on the 1st day of December, 1924, I, GEORGE F. KAUFMAN, the undersigned, referee in said judgment named, will sell at public auction at the Front Door of the County Court House in the City of Kingston, New York, on the 28th day of January, 1925, at 12 o'clock noon, the premises directed by said judgment to be sold and therein described as follows:

ALL THOSE CERTAIN PLOTS, PIECES OR PARCELS OF LAND situate lying and being in the Town of Lexington, County of Greene and State of New York, or in the Town of Shandaken, in the County of Ulster, in the State of New York, at a place called Bushnellville bounded and described as follows:

BEGINNING at the corner of Jane Lott's yard (formerly) at the center of the highway and running south down the highway ninety-four feet to the corner of the saw mill lot; thence an easterly course from the road to the creek eighty feet; thence up the creek ninety-four feet to Mrs. Jane Lott's line; thence westerly along Jane Lott's line eighty feet to the center of the highway, the place of beginning. Said premises are situate at Bushnellville and are the same premises that were conveyed to Alstria Voice by Jane Lott by deed dated the 15th day of September, 1887 and recorded in the Greene County Clerk's office in Book of Deeds No. 175 at page 386.

ALSO, all that certain other tract or parcel of land situate in the Town of Lexington, in the County of Greene and State of New York, or in the Town of Shandaken, in the County of Ulster, State of New York, at a place called Bushnellville and bounded and described as follows:

BEGINNING in the center of the sluice across the highway leading from Bushnellville to Westkill, and running thence north eighty-four degrees east two chains and ninety-three links along the center of the brook which passes under said sluice till it strikes the creek and so continuing across the creeks to the stone wall; the bounds of Abram G. Lott (formerly) thence up said stone wall along the bounds of said Abram G. Lott two chains and ninety-three links to the end of the said wall; thence along the line of S. R. Voice recrossing said creek two chains and ten links to the center of said highway; thence down and along the center of said highway, three chains and ten links to the place of beginning. Containing about three-fourths of an acre of land be the same more or less. Being the same premises that were conveyed to Simeon R. Voice by Charles Garrison and wife by deed dated December 11th, 1891 and recorded in the Greene County Clerk's office in Book 175 of Deeds at page 388.

Being a part of the premises described in a deed from James O'Donnell and wife to Mary E. Roberts, bearing date October 29th, 1914 and recorded November 23rd, 1914, in the Greene County Clerk's office in Book 207 of Deeds at page 200; and being a part of the premises described in a deed from Mary E. Roberts to Davis F. Edgerly bearing date October 29th, 1917.

ALSO, all that certain other tract or parcel of land, situate in the Town of Lexington, County of Greene, and State of New York, in the Town of Shandaken, County of Ulster, and State of New York, at a place called Bushnellville, and bounded as follows, viz:

BEGINNING at a stake on the bank of the Bushnellville Creek and running from thence in a straight line across said creek to a stake by a stone wall; thence down said wall eight feet to a point near a hard maple sapling thence in a straight line recrossing said creek to a stake in the bounds of said James O'Donnell; thence along his bounds up the creek to the place of beginning, be the same more or less. Being the same premises described in a deed from Martha Rider to James O'Donnell bearing date, September 18, 1908 and recorded October 2nd, 1908 in the Greene County Clerk's office, in Liber 184, at page 270.

EXCEPTING AND RESERVING therefrom the following described premises:

ALL THAT TRACT OR PARCEL OF LAND, situate in the Town of Lexington in the County of Greene, State of New York, at a place called Bushnellville, and bounded as follows, viz:

BEGINNING in the center of the highway at the corner of James O'Donnell lot and running from thence along his bounds and the bounds of Mrs. Martha A. Rider to the bank of the Bushnellville Creek to a stake set in the ground; thence northerly in a straight line to a stake near the highway and so continuing to the center of said highway; thence along the center of said highway, eleven and one-half feet (11½ feet) to the place of beginning. Being a three cornered piece of land be the same more or less.

Being the same premises conveyed by Mary Alprin and Max Raskin to the mortgagee herein named, by deed bearing even date herewith, and to be recorded simultaneously herewith."

Dated, Kingston, New York, December 8th, 1924.

GEORGE F. KAUFMAN, Referee.

STATE OF NEW YORK, COUNTY COURT, COUNTY OF ULSTER.—MAUDE RHYAN, Plaintiff, against WILLIAM S. TERPENING and REBECCA TERPENING, his wife, CHARLES D. TERPENING and MABEL TERPENING, his wife, THOMAS G. RHYAN and FITZPATRICK & DRAPER, Defendants.

In pursuance of a judgment of Partition and sale, duly granted in the above entitled action, and entered in the Ulster County Clerk's office on the 4th day of December, 1924, I, ROBERT G. GROVER, the undersigned Referee in said judgment named, will sell at public auction at the front door of the Court House in the City of Kingston, Ulster County, New York, on the 21st day of January, 1925, at 11 o'clock in the forenoon of said day the premises described in said judgment as follows, viz:

All that tract of land situate in the town of Esopus, Ulster County, N. Y., being part of the premises conveyed to John Hallard by John E. Wool and wife by deed recorded in Ulster County Clerk's office book 198 page 355 and described as follows: Beginning at a stake three and one-half links westerly from the northwest corner of the farm on the south side of the highway leading westerly from the highway from New Paltz to Rosendale to Black Creek, and running thence south thirty-four degrees west six chains and thirty-eight links to a stake six and a half links east from a block oak; thence south fifty-five degrees and fifteen minutes east, two chains and ninety-four links to the center of the wall; thence north thirty-six degrees east, twenty-five links from a [illegible] in the wall; thence north thirty-six degrees and fifteen minutes west, two chains and twenty-one links to a stake in the boundaries of the road; thence north fifty degrees and forty-five minutes west three chains and eight links to the place of beginning, containing two acres of land more or less, excepting from the above premises two small parcels conveyed by David Turpening to Maude Rhyan, one of which is recorded in Ulster County Clerk's office in book [illegible] of page 962; the other being recorded in said Clerk's office in book of deeds No. [illegible] page 58.

Dated, Kingston, N. Y., December [illegible], 1924.

ROBERT G. GROVER, Referee.

[illegible] & Hardenbergh, Attorneys for Plaintiff, Kingston, N. Y.

VAN BUREN & CARR, Attorneys for Defendants, 49 John Street, Kingston, N. Y.

N. H. FITZPATRICK, Attorney for Fitzpatrick & Draper, The Sun Office, Kingston, N. Y.

Advertisers will find this paper an excellent medium in which to display their bargains and make their wants known

Daddy's Evening Fairy Tale

BY MARY GRAHAM BONNER

THE POOR DRESS

"Oh, dear," said the dress, "I feel so sad."

Now the dress was hanging up in the closet. Beside it were a number of other clothes. There was a best party dress and an old apron, an old coat and a good coat, and a scarf and a hat and several other things.

"What is the trouble?" asked the party dress.

"I am hated," said the dress, "and it makes me feel so sad."

"You're hated," said the party dress. "That is too bad, too bad."

And the party dress drooped just a little and the rosette which was on its left shoulder looked, for the moment, rather crushed.

"That's a shame, a perfect shame," said the party dress. "It is dreadful to be hated."

"Oh, yes," said the other dress, "it isn't nice. But it is not only for myself that I feel sad. I feel sad for my little owner.

"You see she goes to school, and I am her school dress. It is true I'm a plain dress. I was her best Sunday dress last year, though.

"I was worn to parties, too, just as you are now, Party Dress."

"Dear me," said the party dress, "will I be hated next year?"

"I hope not for your sake," said the plain dress. "I hope she will feel differently by then.

"I don't altogether blame her," the plain dress continued. "It is hard for her, but it is hard for the grown-ups, too.

"I seem to be getting ahead of my story, though, don't I?"

"You do," said the party dress.

"Well," said the plain dress, "in school the children look at her—and that means at me, too, for she is wearing me—and they look at us with their noses in the air or with a mean kind of [illegible]

[illegible]

"Is That the Only Dress You Own?"

[illegible] and really [illegible] and superior; [illegible] as [illegible] the [illegible]

"There's [illegible] their turned-up noses and their [illegible] snobbish ways.

"They [illegible] make [illegible] speeches.

"'Dear me, [illegible] that the only [illegible] mother bought me a new dress only yesterday and that is the third one I've had this year.'

"I can feel then how my owner feels. She feels poor and looked down upon, and sometimes she comes home and begs her mother for a new dress. She has even asked to wear you to school and then have another party best dress.

"But her mother says it is silly for a little girl to let other little girls make her feel badly. She tells her it is no disgrace not to have lots and lots of clothes. She tells her that clothes don't make happiness and that she should be above the mean speeches of her so-called friends.

"Her mother talks to her so sensibly.

"But tonight—after a hard day for my dear little owner suffered badly today when three children went into a corner of the school cloakroom and giggled and pointed and made remarks about me—but tonight," the plain dress repeated, "I heard the mother and the father talking.

"'I told her,' the mother said, 'that was silly of her to feel badly, but [illegible] know how the child suffers. It [illegible] awful to think other children can be so [illegible].'

"'But,' [illegible] father answered, 'if she showed them she didn't mind it they'd soon give up [illegible]ing. Still—it is hard—but I can't [illegible] anything extra, I'm afraid, not even [illegible] the material.'

"And the parents both looked at each other and their eyes were sad. I was out upon the chair then, after my owner had gone to bed, and then the mother came and put me away and as she did so a tear fell upon me.

"Oh, party dress, I wish schools would make rules so that only a middy-blouse costume or sailor suit or a sort of [illegible] uniform, or some plain dress would be the only thing allowed. It would save many a sad feeling and it would make every one see that clothes didn't make a good time."

[illegible]

[illegible]

6%

DIVIDENDS have been paid by the [illegible] Co-operative Savings & Loan Association for [illegible] years. Now is the time to subscribe for shares in the new series. Call at the office, No. 3 EAST STRAND.

THE KITCHEN CABINET

(©, 1924, Western Newspaper Union.)

Let others cheer the winning man,
 there's one I hold worthwhile;
'Tis he who does the best he can,
 that loses with a smile.
Beaten he is, but not to stay down
 with the rank and file;
The man will live another day
 who loses with a smile.
—Arthur Beer.

FOOD FOR THE FAMILY

How few cooks ever prepare onion soup, and yet it is one of the most wholesome of cream soups. Try this one:

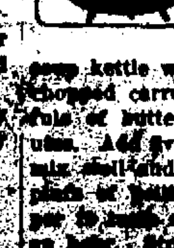

Onion Soup.—Peel, slice and parboil for five minutes five good-sized onions, drain and chop fine, place in a soup kettle with one tablespoonful of chopped carrot and three tablespoonfuls of butter, simmer for five minutes. Add five tablespoonfuls of flour, mix well and add three and one-half pints of boiling water, salt and pepper to taste and cook slowly for half an hour. [illegible] three bouillon cubes; when dissolved add a dash of table sauce and one-half cupful of cream. Pour the hot soup on small pieces of toast in a tureen.

Sour Cream Fruit Cake.—Cream one-half cupful of butter with one cupful of sugar. Add one-half of a grated nutmeg, one teaspoonful each of cloves and cinnamon, and one-half teaspoonful of powdered ginger. Add a cupful of warm molasses, to which a scant teaspoonful of soda has been added, dissolved in a bit of water, and one-half cupful of sour cream. Add the yolks of two beaten eggs and flour to make a thick batter. Beat in the stiffly beaten whites of the eggs and lastly add one-half pound each of raisins and currants and one-half cupful of nuts, all well floured. Bake in a tube cake pan well-greased and lined with greased paper. Bake in a slow oven with careful watching.

Cream of Corn Soup.—In a double boiler place one quart of milk, one and one-half cupfuls of canned corn, one-half an onion, three sprigs of parsley, one-fourth teaspoonful of paprika, and one teaspoonful of salt. When hot stir in two tablespoonfuls of flour smoothed with a little cold milk; stir until thickening begins, then cover and cook for fifteen minutes; remove the onion and parsley, and press through a sieve. Serve hot garnished with popcorn.

Nellie Maxwell

INCOME TAX IN A NUTSHELL.

Who? Single persons who had net income of 1,000 or more or gross income of $5,000 or more, and married couples who had net income of $2,500 or more or gross income of $5,000 or more must file returns.

When? The filing period is from January 1 to March 15, 1925.

Where? Collector of internal revenue for the district in which the person lives or has his principal place of business.

How? Instructions on Form 1040A and Form 1040; also the law and regulations.

What? Two per cent normal tax on the first $4,000 of net income in excess of the personal exemptions and credits. Four per cent normal tax on the next $4,000. Six per cent normal tax on the balance of net income. Surtax on net income in excess of $10,000.

YOUR INCOME TAX.

No. 6.

The taxpayer must include in his income tax return for the year 1924 all items of gross income specified by law. In the case of a storekeeper, gross income usually consists of gross profits from sales, together with income from other sources. The return must show the gross sales, purchases, and cost of goods sold. The professional man, lawyer, doctor, dentist, must include all fees and other compensation received from professional services. The farmer must report as gross income the proceeds of sales or exchange of products raised on the farm or whether purchased by him and resold. He must report also gross income from all other sources, such as rentals or profits from the sale of farm lands.

Net income, upon which the tax is assessed, is gross income less certain deductions for business expenses, losses, bad debts, contributions, etc. To take full advantage of the deductions to which entitled, taxpayers should read carefully the instructions on the form under the heads of "Income from business or profession."

SUNDAY SERVICES IN THE CHURCHES.

Notices for this column will not be printed unless received before 3 o'clock Friday afternoon.

Old School Baptist meeting Sunday evening at the home of Maurice Secor, 46 Cedar street.

First Church of Christ, Scientist, 161 Fair street. Sunday service at 11 a. m., subject "Life." Sunday School at 9:30 a. m. Testimonial meeting at 7:45 Wednesday evening. Reading room at 44 Main street.

Rosendale Baptist Church, the Rev. Elsie Myers Pultz, pastor. Sunday School at 9:30 a. m. Preaching service at 10:30 a. m. Sermon theme: "The Wisdom of Fools." Ralph Hill will render special instrumental selections.

Trinity M. E. Church, the Rev. Alfred M. Wilkins, minister.—Morning worship at 10:30; sermon subject, "The Discipline of Difficulties." Sunday school at 12 o'clock. Epworth League at 6:45. Evening worship at 7:30. An illustrated address, "The Bible in All Lands," by Rev. Henry Smith, secretary of Ulster County Bible Society.

Free Methodist Church on Tremper avenue, between Downs and O'Neil streets. The Rev. A. B. Collier, pastor. Sunday School at 10 a. m. Preaching service at 11 a. m. Prayer and praise service at 7 p. m. Preaching service at 7:30 p. m. Cottage paryer meeting at the home of F. Van Valkenburg, Emerick street, Tuesday evening at 7:45. Regular mid-week prayer and class meeting Thursday evening at 7:45.

Franklin Street A. M. E. Zion Church, the Rev. E. O. Clarke, pastor. 9:30 a. m., class meeting, Norman West, leader. 10:30 o'clock, morning worship. Subject, "Jehovah-Jireh." 11:45 a. m. Sunday school. 7 p. m., Christian Endeavor. 8 o'clock evening worship. Subject, "Jehovah-rappa." Tuesday, 8 p. m., class meeting, Edward McKinnon, leader. Thursday, 8 p. m., praise service. Friday evening entertainment.

The Ponckhockie Congregational Church, the Rev. F. W. Moot, pastor. —Divine worship at 10:30 a. m. and 7:30 p. m. This will be "Go to Church Sunday." Everyone is urged to attend the church of their choice. Morning theme, "Why Go to Church?" At the evening service a song service will be held. The Y. P. S. C. E. will attend in a body and the pastor will speak on "Life an Opportunity." Y. P. S. C. E. at 6:45 p. m. Mid-week fellowship Thursday at 7:30 p. m.

First Presbyterian Church, Elmendorf street, "The Community Church." The Rev. Putnam-Cady, D. D., pastor. Morning worship, 10:30. Sermon, "Joy in the Sanctuary." Bring your family to this service. Make it a real "Go to Church Sunday." Bible school, 12. Vesper service at five. The Rev. Dr. William R. King of the Board of National Missions, New York, will give an address on "What the Church Is Doing in America." It will be a talk worth hearing. The service will close at six.

Clinton Avenue M. E. Church, the Rev. Robert A. Greenwell, minister. —10:30, morning worship with sermon by the pastor; 11:45, Sunday school and class meeting; 6:30, Epworth League devotional service; 7:30, evening worship. The Rev. George W. Grinton, D. D., will preach. "Go to Church Sunday" is the slogan that should be in the thoughts of all the people of Kingston. We urge all our citizens to find a church home, join themselves to the activities of that particular church and thus become a vital part of the religious life of the city.

Livingston Street Lutheran Church, head of East Chestnut street, the Rev. F. T. Schroeder, pastor. The second Sunday after Epiphany. Bible class at 9:15 a. m. By resolution of the congregation, services for this year will be held every Sunday as follows: German at 10:15 a. m., Sunday School at 11:30, English at 7:30 p. m. The Ladies' Aid Society will meet on Tuesday evening at 7:30. Members of Branch 319, Aid Association for Lutherans, will meet on Monday at 8 p. m., in the schoolrooms. Any communicant member (ages 16 to 50) is welcome to join this association.

The Wurts Street Baptist Church, corner of Wurts and Spring streets, the Rev. H. J. Gerhardt, pastor. 10:30 a. m., morning worship. Preaching by the Rev. Henry Smith of the American Bible Society. 12 m., Graded Bible School meets. 6:30 p. m., Christian Endeavor meeting to which all are cordially invited. Subject, "Friendliness as Expressed Through Medical Missions." The leader is Mrs. George Spielman. 7:30 evening worship, preaching by the pastor, subject, "The Only Foundation." Thursday 7:45 p. m., the [illegible] and testimony meeting of the church. All are cordially invited to fellowship with us.

Fair Street Reformed Church, the Rev. F. B. Seeley, D.D., pastor. Divine worship 10:30 a. m. Preaching by the pastor, subject, "The Cost of the Kingdom." Bible School at noon. Christian Endeavor prayer service 6:45 p. m. The evening service will be omitted. Mid-week prayer service Thursday evening 7:30. The music for the morning service will be:

Organ Prelude—Andante, from First Sonata .... Borowski
Anthem—Lift up Your Hands. Rogers
Duet—The Lord is My Shepherd.. —Liepold
Mrs. Wicks and Mrs. Lieske.
Offertory—Evensong .... Johnstone
Postlude—March in D Major...... —Schubert

The Lutheran Church of the Redeemer, corner Wurts and Rogers streets, the Rev. William J. Nelson, pastor. Second Sunday after Epiphany. The chimes will ring twenty minutes before the services. Morning service at 10:30. Sunday School at 11:45 a. m.—Vespers at 7:30 p. m. The music:

MORNING.

Larghetto .... Purcell
Priere .... Jumel
March .... Guilmant
Anthem—Light of the World.. Gray

EVENING.

Berceuse .... Dickinson
Lento .... MacMaster
Praeludium .... Bach
Anthem—Come Holy Spirit. Warren
Anthem—Bright Was the Guiding Star .... Rossini

Trinity Evangelical Lutheran Church, Spring and Hone streets, the Rev. William H. Pretzsch, pastor. 9:00 a. m., German service with sermon on 3. John, verse 4: "Ich habe keine groessere Freude, denn die, dass ich hoere, dass meine Kinder in der Wahrheit wandeln." 10 a. m., English Sunday School. 11 a. m., English service with preaching. Text Psalm 50, verse 7: "Hear, O my People, and I will Speak." Theme: How to hear a sermon with blessing? 1. Without bias and prejudice. 2. With attention. 3. Without criticism. 4. With prayer. Everybody welcome. Strangers especially. 7:30 p. m., English service. Subject of address: "Home Blessings." You are welcome. The congregation will hold its meeting, Sunday a week, January 25, at 2:30 p. m. All members requested to attend.

Reformed Church of the Comforter, Wynkoop Place, one block from Foxhall avenue, the Rev. Wilbur F. Stowe pastor.—"Go to Church Next Sunday." Morning worship at 10:30 with sermon by the pastor. Bible school at the noon hour. C. E. prayer meeting in the chapel at 6:45. Subject, "Friendliness as Expressed Through Medical Missions." Leader, Miss Vera Barnum. Evening preaching service at 7:30 with sermon by the pastor. Let everyone attend at least one service on Sunday. Junior C. E. prayer meeting Tuesday afternoon at 3:30. The monthly meeting of the Men's Club will be held in the chapel Tuesday evening at 8 o'clock. Plans are being made for a fine evening and all the members are urged to be present and bring prospective members. Mid-week prayer service in the chapel Thursday evening at 7:30.

The Old First Church. This church joins with the other churches in extending a cordial invitation to those who are not in the habit of attending service to visit us at least this Sunday either morning or evening or both; and it urges upon its own members to make a special effort to do so this time. The service will be very much the same, as to worship and sermon, as that of any regular Sunday service. It will be as helpful and as inspirational as it can be made, and there will be no scolding of those who have not gone to church before. The morning's topic is "The Indebtedness of the Present to the Past." Exod. 15:2. The subject of the children's story is "A Little Boy's Hard Questions." The evening's subject, "Christ's Emphasis Upon the Inner Life." John 10:a. The Endeavorers hold a service at the City Home at 3:30.

The Rondout Presbyterian Church, the Rev. Charles G. Ellis, Ph.D., pastor.—Morning service, 10:30; Bible school, 12; vesper service, 5. The Rev. William R. King, Ph.D., D. D., secretary of the board of National Missions of the Presbyterian Church in the U. S. A., will speak at the morning service. Subject for the vesper sermon, "Zeal for the Lord." Program of music:

MORNING.

Prelude—Supplication ...... Hefner
Anthem—Bonum Est .... D. Buck
Offertory Solo—My Hope is in the Everlasting .... Stainer
Miss Lee Kamp.
Postlude—Contemplation ...... —Armstrong

VESPERS.

Prelude—Aria .... Gounod
Anthem—The Lord is in His Holy Temple .... Thayer
Offertory Solo—Sun of My Soul.... —Hawthorne
Miss Lee Kamp.
Postlude .... Selected

St. James's M. E. Church, the Rev. J. Wilbur Tetley, minister. Morning worship at 10:30. The sermon subject will be "Hope." The Sunday School will meet at 11:45. Evening worship at 7:30. The theme of the sermon will be "Esau, the Profane." As this Sunday has been designated by the Ministerial Association as Go-To-Church Sunday, everyone is asked to make a special effort to be present at one or both services.

Musical program:

MORNING.

Prelude—Festal Prelude in E minor —Hagg
Anthem—God Is My Guide. Schubert
Offertory solo—The Good Shepherd. —Van Dewater
Miss Messinger.
Postlude—Allegro .... Hald

EVENING.

Prelude (a) Cantabile .... Demarest
(b) The Swan. Saint-Saens
Anthem—I Will Magnify Thee...... —Rogers
Offertory solo—In God We Trust... —Manna-Zucca
Mr. Miller.
Postlude in D .... Karganoff

First Baptist Church, Albany avenue, the Rev. Arthur S. Cole, pastor.—This Sunday is Go-to-Church Sunday. Morning service at 10:30; sermon topic, "The Way, the Truth, the Life." Bible school session at 11:45 a. m. Christian Endeavor meeting at 6:45 p. m., led by Lillian Coffin and Dora Pratt. Evening service at 7:30 p. m.; sermon topic, "The End of Delay."

MORNING MUSIC.

Prelude—Pilgrim Chorus from Tannhauser .... Wagner
Anthem—Sing, Ye Faithful...... —Ashford
Offertory—Desert Song .. Sheppard
Baritone Solo—The Great Awakening .... Kramer
Mr. Brigham.
Postlude—Verset de Procession .... —Boellmann

EVENING MUSIC.

Prelude—Melody .... Lemaigre
Anthem—Hark, Hark, My Soul .... —Heyser
Offertory—Cantabile ...... Cadman
Tenor Solo .... Selected
Mr. Everett.
Organ Postlude .... Dunham

St. John's Church, Wall street, between John and North Front streets, the Rev. Edward M. H. Knapp, rector. Services for the Second Sunday after Epiphany: 8 a. m., Holy Communion; 9:30 a. m., church school; 10:45, morning service and sermon; 7:30 p. m., Young People's League (in the parish house). The afternoon service at four o'clock, will be omitted this Sunday only, owing to the mass meeting, in the interest of the completion of the Cathedral of St. John the Divine. Thursday, Holy Communion at 10 a. m. Music at 10:45 a. m.:

Prelude .... Parry
Processional, "Alleluia, song of gladness" .... Plain Chant
Venite .... Goss
Te Deum Laudamus .... Oakley
Benedictus .... Garrett
Hymn, "O Master, let me walk with Thee" .... Smith
Offertory Anthem, "We shall see Him" .... Spark
Recessional, "Thou, whose almighty word" .... Giardini
Postlude .... C. H. Lloyd
Afternoon service omitted today, only.
Frederick Richens, organist and choirmaster.

OUR DAILY PATTERN.

A Simple Practical Garment for Rainy Days.

4952. Cravenette, rubber or rubberized cloth may be used for this style. The collar may be turned up, or rolled.

This pattern is cut in 6 sizes: 34, 36, 38, 40, 42 and 44 inches bust measure. A 38 inch size requires 5 yards of 40 inch material.

A pattern of this illustration mailed to any address on receipt of 15c in coin or stamps by the Pattern Department, The Freeman, Kingston, N. Y. Be sure to state the size wanted.

Fashion Book Notice.

Send 15c in coin or stamps to The Freeman for our up-to-date fall and winter 1924-1925 Book of Fashions, showing color plates, and containing 500 designs of ladies', misses' and children's patterns, a concise and comprehensive article on dressmaking, also some points for the needle (illustrating 30 of the various simple stitches), all valuable hints to the home dressmaker.

Gratuitous Help

Character is something you make yourself. In making a reputation you have a lot of volunteer help.—Duluth Herald.

STATEMENT

Rondout Savings Bank

January 1st, 1925.

RESOURCES

Bonds and Mortgages	$2,100,561.25
United States Bonds	2,494,823.75
Bonds of Cities in Other States	51,750.00
Bonds of Cities in This State	662,828.00
Bonds of Counties in This State	96,000.00
Bonds of Towns in This State	24,725.00
Bonds of Villages in This State	22,000.27
Bonds of School Districts	1,300.00
Other Real Estate	1,202.00
Cash on Hand and in Banks	199,835.59
Accrued Interest	82,512.59
Total	$6,697,538.45

LIABILITIES

Due Depositors	$5,846,939.04
Surplus with Bonds at Market Value	850,599.41
Total	$6,697,538.41

OFFICERS	TRUSTEES	
J. Graham Rose, President	John S. Thompson	J. D. Schoonmaker
John D. Schoonmaker, First Vice-Pres.	F. Stephan, Jr.	H. H. Flemming
John S. Thompson, Second Vice-Pres.	Frank Coykendall	J. Graham Rose
Dayton Murray, Secretary	R. Coykendall	Nicholas Stock
Herbert Hall, Assistant Secretary	A. A. Stern	Wm. A. Van Deusen
Edward J. Abernethy, Bookkeeper.	Edgar T. Shultis	

"Don't Go! Come!"

"Where shall I go to get it?" mentally asks the man or woman with a want to be supplied.

"Don't go! Come!" says the merchant who advertises.

"Here are the goods you want; here is the service you need," he adds.

Newspaper advertising is the most traveled bridge between supply and demand.

That is why it pays the Advertiser.

U. M. S. Transportation Company, Inc.

MOVING and TRUCKING

Local and Distance.

430 WASHINGTON AVE.

Phone 515 or 1470-M.

THE PEOPLE OF THE STATE OF NEW YORK, by the Grace of God, Free and Independent.

TO:
Louise Becker Frear [illegible], Kingston, N. Y.
Frank C. Becker, Century, Florida.
Christine H. Becker, 1705 Iroquois Ave., Detroit, Mich.
[illegible] Fletcher, 2960 Woodward Ave., Detroit, Mich.
Grace [illegible] Benham, 3023 W. 58th St., Kansas City, Mo.
Frank J. Becker, 2nd, Box 323, Rapid City, S. D.
[illegible] W. Becker, 252 Agnes Ave., Detroit, Mich.
C. Julian Becker, 2960 Woodward Ave., Detroit, Mich.
Charles H. Fletcher, 2962 [illegible] Ave., Detroit, Mich.
Anna Fletcher, 2960 Woodward Ave., Detroit, Mich.
Gordon T. Benham, Jr., 3023 W. 58th St., Kansas City, Mo.
Thomas G. Benham, 3023 W. 58th St., Kansas City, Mo.
Richard H. Becker, 1705 Iroquois Ave., Detroit, Mich.
Frederick W. Becker, 1705 Iroquois Ave., Detroit, Mich.
C. H. Becker, Jr., 1705 Iroquois Ave., Detroit, Mich.
Bankers Trust Company, 16 Wall St., New York City.
And to all persons interested in the estate of Anna H. Frear, late of the City of Kingston, County of Ulster and State of New York, deceased, as creditors, legatees, next of kin, or otherwise:

SEND GREETING:

Whereas Christian Henry Becker, executor under the last Will and Testament of said Anna H. Frear has filed his supplemental account of proceedings with a petition for the judicial settlement thereof, and Whereas said executor, also a trustee under said Will, by said petition prays for a judicial construction of a portion of said Will and a judicial determination as to certain receipts, NOW THEREFORE, You and each of you are hereby cited to show cause, at a Surrogate's Court, to be held in and for the County of Ulster, at the Surrogate's office, in the City of Kingston, Ulster County, [illegible] day of [illegible] next, at ten o'clock in the forenoon of that day, why the supplemental account of proceedings of Christian Henry Becker of Detroit, Michigan, as executor of the Last Will and Testament of said deceased should not be judicially settled and allowed as filed; [illegible] should not by decree [illegible] the [illegible] ing, by his attorney, and his supplemental account, [illegible] and [illegible] be charged against each; and why the Court should not judicially construe and determine whether under the provisions of said Will the trustee [illegible] and Bankers Trust Company of New York [illegible] to hold, under the trust created by said Will [illegible] the securities [illegible] prior to her death, though [illegible] be not of the character permitted by laws of the State of New York for trust investments.

IN TESTIMONY WHEREOF, we have caused the seal of office of said Surrogate to be hereunto affixed. Witness, Hon. [illegible] Brodhead, Surrogate of our said County, at the City of Kingston, the 6th day of January in the year of our Lord one thousand nine hundred and twenty-five.

(L. S.)

C. E. LOUGHRAN,
Clerk of the Surrogate's Court.

JOSEPH M. FOWLER,
Attorney for Executor,
Kingston, New York.

CLASSIFIED ADVERTISEMENTS

One Cent a Word

No Advertisement Less Than 25 Cents.

FOR SALE.

FOR SALE—Enormous line of new and used parlor stoves, kitchen ranges, combination coal and gas ranges, second hand furniture bought, sold and exchanged. Stove repairs for all makes of stoves. M. Kaplan, furniture, stoves and floor coverings, 66 North Front street, uptown. Telephone 2043. Open evenings.

FOR SALE—Seasoned wood; $6 per truck load; sawed or split. H. Clearwater. Phone 2459-W.

FOR SALE—John F. Jelke's Good Luck Butterine. W. H. Johnson, agent, 51 West Pierpont street. Phone 1939.

FOR SALE—Several used upright pianos, in good condition, for sale or rent. Fred C. Winters, Clinton avenue. Phone 1113-J.

FOR SALE—Photo supplies, films, plates, cameras, printing paper, etc. O'Reilly's, 530 Broadway.

FOR SALE—Ice, $2.00 ton. John A. Fischer, Abeel street. Phone 1379.

FOR SALE—YOUR REFLECTION in the mirror is but temporary. Let us make it permanent. Pennington Studio, 72-74 Main street.

FOR SALE—Seasoned cord wood, either stove or fire place lengths. Vogel's, 92 Abeel street.

FOR SALE—Spratt's dog food and remedy Parrots, canaries and gold fish. Flower Shop, corner Broadway and St. James street.

FOR SALE—Salt hay. Ed. T. McGill.

FOR SALE—Ice plows and tools. John A. Fischer, Abeel street. Telephone.

FOR SALE—China closet, dark quartered oak, curved glass front and sides, perfect condition, $19, worth $45; can be seen at 31 Green street from 9:30 a. m. to 12.

FOR SALE—Good piano. 18 West Pierpont street.

FOR SALE—Richardson & Boynton "Perfect" French steel range; reasonable. Doc Smith Garage, Clinton avenue.

FOR SALE—Three piece davenport suite. Call 2306-W.

FOR SALE—Three piece overstuffed suite Inquire 642 Broadway.

FOR SALE—Bait fish. 139 Hunter street. Bendewald.

FOR SALE—Persian silver gray and black kittens. 137 Smith avenue.

FOR SALE—Ladies' and gentlemen's fur driving coats. 89 Clinton avenue.

FOR SALE—Bait fish. Telephone 722.

FOR SALE—New Atlas loud speaker phonograph attachment, or will exchange for head phones. Phone 320-M.

FOR SALE—Large white iron crib, reasonable. 235 Smith avenue.

FOR SALE—Two second handed cook stoves, with water tanks. Wieber & Walter, 690 Broadway.

FOR SALE—One complete steam heating system, consisting of boiler and radiators. Wieber & Walter, 690 Broadway.

FOR SALE—New Westinghouse hard rubber case radio batteries, 90 amp. hour; special $15.50. Westinghouse Service Station, 614 Broadway.

FOR SALE—Music Master radio reproducer, $29.00 Telephone 738-J. 82 Clinton avenue.

FOR SALE—Mahogany davenport-table, brass bed and springs. Phone 711-J.

FOR SALE—Registered Holstein cows and heifers, just ready to freshen, or will exchange for Guernsey cow. E. J. Schoonmaker, Stone Ridge.

FOR SALE—Rugs, two Wiltons and couple Axminster, best quality, beautiful patterns, new, at half cost price. 245 Broadway, corner West Chestnut street.

FOR SALE—Sawed wood, delivered $5.00 truck load. George P. Dumond, Hurley, N. Y. Phone 25-F-21.

FOR SALE—Two cows, one due to freshen soon. Inquire James O'Brien, Eddyville.

FOR SALE—Wood, cut in stove length; big truck loads. Phone 158-F-4, or write Ben Gerlach.

FOR SALE—One Ohio pony cornstalk cutter, corn sheller, corn cracker, 30 light acetylene plant, etc. Hyde, Bloomington, N. Y.

FOR SALE—Household furniture. 63 Garden street, City.

FOR SALE—Two white Colonial twin beds complete with springs and mattress, in good condition, for one-half original cost. One white sink, 30 inches long, 20 inches wide with 20 inch high back, complete with faucets and drain; will sell at sacrifice. 85 Johnston avenue. Phone 1221.

FOR SALE—Davenport, upholstered in leather, like new. 114 O'Neil street.

FOR SALE—Parlor stove. 112 Cedar street. Phone 1821-R.

FOR SALE—Four 33x4½ used tires. Kolt's Garage, Corner Hasbrouck and Foxhall Avenues.

FOR SALE—Three horses, weight 900, 1,000 and 1,200 lbs. right everyway, 5 and 7 years old. George C. Lasher, Ashokan, N. Y.

FOR SALE—Baby chicks, from best English-American strains, single comb White Leghorns. The big, lop comb type. Circular on request. Rockhurst Farm, E. J. DePuy, proprietor, High Falls, N. Y. Telephone 46-F-2.

FOR SALE—Fresh Jersey cow and calf. Jones, Box 25, Route 4, Flatbush, Saugerties.

AUCTION

On Plains Road, one mile north of East Walden, Tuesday, January 20th, 12 sharp. 25 stormy sale under cover. Twenty-five registered high grade Holstein, Jersey and Guernsey cows, one fine four-year-old Guernsey, registered Holstein bull, three [illegible] cows. Walter G. Snider.

FOR SALE—Hudson radiator and shutter, $20.00. Inquire 24 Washington avenue.

FOR SALE—Jersey heifers, eight months old. 287 Albany avenue. Frank Smith.

FOR SALE—Portable steam engine and boiler, complete. Telephone 1974.

FOR SALE—Small Marion steam shovel, traction wheels. Telephone 1[illegible]-R.

FOR SALE—Second hand and secured [illegible] lumber, lot of 3 inch [illegible], Sewer [illegible] for sale. John A. Fischer, Abeel street.

FOR SALE—One large Cadet [illegible] plant for home use, reasonable. Arthur J. [illegible], Hurley, N. Y.

FOR SALE—$2,000 policy, $80.38. Post Mutual. Apply E. F. Snyder, Kingston.

REAL ESTATE FOR SALE.

FOR SALE OR RENT—Ten room house, double garage, uptown. F. DuBois, 29 Fair street.

FOR SALE—New six room up-to-date bungalow, hardwood floors and large lot. A. E. Elmendorf, 185 Downs street.

FOR SALE—Farms, boarding houses, city and village homes. For bargains write or call [illegible], [illegible], N. Y. Phone Kingston, [illegible].

One Cent a Word

No Advertisement Less Than 25 Cents.

REAL ESTATE FOR SALE.

FOR SALE—Six room house, bath, electric light, heat, range; lot 40x120; good location; $6,000; easy terms. Shatemuck Realty Co., Advance Building. Phone 1866.

FOR SALE—Brand new house, latest improvements. Phone 1864-J.

FOR SALE—Two family house, in first class condition, some improvements, $3,800, easy terms; two family house, separate entrance, all improvements, hardwood trim, six large rooms, heat, $8,700; six room cottage, hardwood trim, all improvements, Second ward, $4,700, $1,000 cash; six large room bungalow, chestnut trim, hardwood floors, hot water heat, electric and gas, one of the best in Kingston, $5,300, easy terms; six room bungalow, all improvements, hardwood trim, $5,500; some great bargains in farms and boarding houses; any location you want. Reynolds, Real Estate, 289 Washington avenue.

FOR SALE—All kinds of real estate. A. E. Elmendorf, 185 Downs street.

FOR SALE—Lot, 50x55 ft., with barn nearly new, 22x24 ft. two-story high, that could be easily made for two family house, located on Staples street, corner Broadway, or used for garage; price $1,500. Inquire P. Laporte, 53 Franklin street, Kingston, N. Y.

FOR SALE—New house, near Albany avenue, all improvements, ready to move in; can be seen any time. Walter H. Gill, 12 East Strand.

FOR SALE—Eight room house, improvements. Inquire 46 Cedar street. Cahill.

FOR SALE—Seven room house; well located; some improvements; easy terms; $2,500. DuBois & McCausland, 3 East Strand.

USED CARS FOR SALE.

FOR SALE—Light trucks, one ton Ford, one ton Ruggles and Larrabee Speed lines. Phone 1271.

FOR SALE—Used cars. All makes. A small payment down and 10 months to pay the balance. See our list of cars in today's paper. Stuyvesant Garage.

FOR SALE—Ford tourings, $50.00 up; Chevrolet tourings, $75.00 up; Ford sedans, $150.00, $250.00 and $375.00, late models; Overland tourings, late models, $125.00 and $175.00; Overland Champion, 1924, like new, $475.00; Superior Chevrolet sedan, $575.00; Maxwell sedan, $150.00; Ford deliveries, $75.00 to $225.00; Hupmobile touring, $175.00; Hudson touring, $200.00, Reo touring, $125.00; Chandler touring, $250.00, Maxwell touring, $125.00; Dodge touring, $150.00; 1924 Chevrolet delivery, Buick tourings, Cadillac and standard eight tourings. All cars in perfect running order. Easy terms. Sutliff, Inc. Used Car Dept., 682 Broadway, (formerly Palen Sales Stables.)

FOR SALE—Cheap, 1922 Ford roadster, also 1922 Durant sedan, both in good condition. Kolt's Garage, corner Hasbrouck and Foxhall avenues.

FOR SALE—Ford Tudor Sedan, 1924 model as good as new. Cheap. Can be seen at Kavanaugh's Garage, 9 Joy's Lane.

FOR SALE—1925 Ford coupe, will sell reasonable to right buyer. J. Margolis, 32 Chambers street.

FOR SALE—One ton Ford truck, 1922. Call 227-F-15.

WANTED.

WANTED—To buy and sell men's second hand clothing, jewelry, musical instruments, etc. Call or write 55 Strand street. Phone 327-W.

WANTED—Poultry. Call S. Parnett, 67 Hasbrouck avenue. Phone 1719-M.

WANTED—Light trucking, local and long distance. Phone 190-W. A. L. Walker.

WANTED—Washing to do at home, first class work. 56 Emerick street. Phone 2234-M.

WANTED—Have your porch chairs reseated now; also cane and antique chairs. Van Keuren Chair Shop, 91 Garden street. Phone 800-R.

WANTED—Log sawing done by the thousand. 182 Abeel street.

WANTED—One dog. Inquire 38 West Chester street.

WANTED—Dressmaking and remodeling. Mrs. Scott, 263 Lucas avenue.

WANTED—Wood lot. Inquire 93 North Front street.

WANTED—Moving van wants either part or whole load from New York or vicinity about January 20. S. Tompkins, 32 Clinton avenue. Phone 640.

WANTED—Two rooms, with board. Freeman, Uptown Office, Box 7.

WANTED—Property owners, who have real estate for sale, and your broker has been unsuccessful will you give me a trial, no charge unless sold, no free listing, no charge unless sold, no papers to sign, properties in all sections of Ulster county, large and small. Call at the office, we will carefully explain our methods, that bring quick results. Paradies, 19 Railroad avenue, Kingston. Telephone 1247. Rooms 2 and 3.

WANTED—Young people to attend Spencer's New Business School, Fair street. Day and evening sessions. Graduates obtain and retain positions of best pay everywhere. Catalogue free.

FEMALE HELP WANTED.

WANTED—Young woman, unmarried, for plain cooking and assist with housework in apartment; no laundry; sleep home. Mrs. Robert Moore, 1 O'Neil street.

WANTED—Thoroughly experienced millinery saleswoman; salary up to $30. Address "Saleswoman," Uptown Freeman.

WANTED—Girl or woman for general housework. 46 Clinton avenue.

WANTED — Experienced collar makers, hemmers and sleeve facers. Fessenden Shirt Co., Inc., Field Court.

WANTED—Girl in clothing store. 300 Broadway.

WANTED — EXPERIENCED HEMMER. APPLY COLUMBIA SHIRT CO., 30 O'NEIL STREET.

MALE HELP WANTED.

WANTED—Married man to work on farm. Inquire Hotel Ulster, Kingston, N. Y.

WANTED—One hundred men, ship carpenters, fasteners, helpers. Come ready for work. Hudson Shipbuilding and Repair Co., Newburgh, N. Y.

WANTED—Distributors quickly develop own independent business handling Scotmints yeast candy; new Ford automobile free; exclusive territory. Scotmints Company, 108 Scotmints Building, Jersey City, N. J.

WANTED—I need an agent at once to sell my chocolate bars, mints and gum, large profits; experience unnecessary; free samples. Write today. Milton Gordon, Cincinnati.

WANTED—Man to sell guaranteed roses, trees, shrubs, plants; weekly pay; permanent; experience unnecessary. Write now. Barry Nursery Co., Rochester, N. Y.

WANTED—Active middle aged man to book orders for roses, shrubs, plants, fruit and ornamental trees, free replacement guarantee; free equipment and steady employment, paid weekly. Write [illegible] today. Wayne Nurseries, Newark, New York.

WANTED—Experienced salesman wanted to call on grocery, general and drug stores, with guaranteed line of extracts, toilet articles, medicines and specialties; big pay for live wires. Brooks Co., 327 High, Attica, N. Y.

WANTED—Strong boy over 16 years. American Cigar Co.

One Cent a Word

No Advertisement Less Than 25 Cents.

MALE HELP WANTED.

WANTED—A sash and door machine man. Apply in person or by letter, giving full particulars as to experience, etc. Blakeslee Lumber Company, Albany, N. Y.

WANTED—Alluring stylish super quality popular priced shoes; ten dollars per day easy, pay in advance; we furnish samples; nationally known organization. Style-Arch, Cincinnati.

WANTED—Choir boys for St. John's Church, Wall street, between ages of 9 and 12; exceptional opportunity for boys who are desirous of studying voice culture; monthly pay. Apply to Frederick Richens, 136 Brayn avenue, or telephone 2256-R.

WANTED—Active, middle-aged man book orders for roses, flowering shrubs, hardy plants, ornamental and fruit trees. Stock that dies, we replace free. Pay weekly. No investment. Territory managership open. Northern New York Nurseries, Newark, New York.

TO LET.

TO LET—Five large rooms, improvements. 91 Hone street. Phone 336.

TO LET—Six rooms, part improvements. Phone 2459-W.

TO LET—Two four-room flats, some improvements, uptown. Phone 1682.

TO LET—Loft, suitable for factory. Central Garage, corner Broadway and St. James street, Kingston, N. Y.

TO LET—Garage. St. James Court. Apply Kingston Gas & Electric Co. Phone 1400.

TO LET—Rooms. Inquire M. Gascol, 9 Main street.

TO LET—Three rooms, only for colored people; rent $8.00. Telephone 1230-W. Henlin.

TO LET—Furnished rooms for light housekeeping. 99 West Chestnut street. Telephone 75-J.

TO LET—Furnished rooms or apartment at moderate prices. 317 Clinton avenue. Phone 2639.

TO LET—Floor, four rooms, opposite entrance to Rifton dam; on Rifton State Road. Kent.

TO LET—Store. 76 North Front street. Telephone 1230-W. Henlin.

TO LET—Flat, five rooms and bath, all latest improvements, heat. Telephone 1230-W. Henlin.

TO LET—Four room flat, all improvements. Telephone 1286-J.

FOR RENT—Typewriters, Underwood, L. C. Smith, Remington, etc. O'Reilly's, 530 Broadway. Phone 1800.

TO LET—Apartment, two large bright rooms, second floor. 87 Green street. Apply 132 Green street.

TO LET—Four rooms for business or living purposes, all improvements. Inquire Liberty Restaurant, 304 Wall street.

TO LET—Private garage. 128 Clinton avenue. Phone 117-J.

TO LET—Four rooms, all improvements. 18 Hone street.

TO LET—Flats of four and five rooms and bath, all modern improvements, heat supplied. Inquire Baker's, 35 North Front street.

TO LET—Rooms. 217 Catherine street.

TO LET—Six room flat, $15.00, five room flat, $8.00. Phone 597-M.

TO LET—Three large rooms and bath. 100 Foxhall avenue.

TO LET—A new house, five rooms, with bath, gas and electric light. Call 235 Clifton avenue. Charles E Brown.

TO LET—Store; best location in town. Inquire Hyman Colton, East Market street, Rhinebeck, N. Y.

TO LET—Six rooms, all improvements. Harwick street. Phone 1423-W.

FOR RENT—Store, 357 Broadway; two flats at $25 per month, part improvements. W. F. Abernethy, 293 Wall street.

TO LET—Garage at 137 Elmendorf street.

FOR RENT—Flat, 144 Spring street; rent $13. Inquire 133 Ten Broeck.

TO LET—Beautiful five rooms, with improvements; 36 Henry street. Inquire 34 Henry street, or telephone 1168-M.

FOR RENT—Six room house, bath, garage, all modern. Lake Katrine. Call 5-F-25.

TO LET—Three furnished rooms for light housekeeping; $5.00 per week. 81 North Front street.

TO LET—Apartment, six rooms and bath, all improvements, heat furnished. 106 North Front street.

TO LET—Seven room flat, all improvements. Inquire Berinato, 602 Broadway.

FURNISHED ROOMS.

FURNISHED ROOMS—Front parlor, suitable for two, reasonable; also light housekeeping rooms. 77 Pearl street.

FURNISHED ROOMS—Gentleman only. Call 685-J.

FURNISHED ROOMS—Two rooms, kitchenette and private bath. Winters, 221 Clinton avenue.

FURNISHED ROOMS—302 Fair street. Telephone 2066-R.

FURNISHED ROOMS—Or apartment for light housekeeping. 68 Green street.

FURNISHED ROOMS—All improvements. 21 Crown street.

FURNISHED ROOM—Well heated, second floor, one or two adults. Mrs. Bishop, 101 Green street.

FURNISHED ROOMS—Board if desired. 110 St. James street.

FURNISHED ROOMS—30 Green street. Telephone 471-J.

FURNISHED ROOMS—53 Maiden Lane. Phone 341-R.

FURNISHED ROOMS—With board or without. 67 Elmendorf street.

FURNISHED ROOMS—Two large front rooms, Private house near business center. Mrs. Reed, 43 Crown street. Telephone 1012-W.

FURNISHED ROOMS—Three room apartment, furnished for housekeeping, immediately possession. 56 Clinton avenue. Telephone 1084-W.

FURNISHED ROOM—Well heated room. 86 Green street.

FURNISHED ROOMS—4 Smith avenue.

FURNISHED ROOMS—Light housekeeping. 121 Green street.

FURNISHED ROOMS—Desirable furnished rooms; 189 Albany avenue. Phone 2126.

FURNISHED ROOMS—One or more connecting rooms; housekeeping if desired; all improvements. Phone 1117 or 1260-R. 139 Wall street.

FURNISHED—Three furnished rooms for light housekeeping. 75 Andrew street.

FURNISHED ROOMS—Two very desirable furnished rooms for light housekeeping; adults. 48 Wurtsboro avenue. Telephone [illegible]-J.

FURNISHED ROOM—With heat. Linck, 42 Furnace street.

FURNISHED ROOM—Centrally located, with or without board; lady preferred. 41 Cornell street.

FOUND.

FOUND—Pair tortoise shell glasses, in cure. Telephone 2026-R.

PORT EWEN.

PORT EWEN.

Port Ewen, Jan. 17.—Jack Ostrander of Kingston spent Friday afternoon with his father, Marcus Ostrander, on Riverside avenue.

At the masquerade, held under the auspices of the Port Ewen Fire Company, $92 was the amount cleared.

The people of Port Ewen were shocked to hear of the death of Maurice Cormack, a former resident of this place.

The young people of this place are very much pleased to see the large amount of snow as sleighting parties are being agitated already.

Our highway commissioner is a live wire. While the snow was falling Friday afternoon he had the snow plow clearing the state road.

Church notices for Sunday.

Methodist Episcopal Church, the Rev. Charles G. Gorse, pastor.—Sunday school at 10. Samuel Tinnie, superintendent. Morning worship at 11; sermon theme, "To Whom Shall We Go?" Text John 6:67-68. League devotional meeting, 6:30. Evening worship and sermon at 7:30. Sermon theme, "Christ, the Power of God." Text, 1 Cor. 1-24. Official board meeting at the close of the morning service. Prayer meeting Thursday evening at 7:30 o'clock. Junior League meeting Friday at 3:30 p. m.

Church of the Presentation, the Rev. Martin Leddy, rector.—Mass 7:30, 10:30. Sunday school, 2 o'clock.

The Port Ewen Reformed Church, the Rev. M. F. Luther, minister. Bible school at 10 a. m., C. D. Van Orden, superintendent. Morning worship at 11 a. m. Sermon theme, "The Builder and the Material." Christian Endeavor meeting at 6:45 p. m. Topic, "Friendliness as Expressed through Medical Missions." (Acts 14:8-18; Matt., 4:23-24.) Evening worship at 7:30 p. m. sermon theme, "The Disciple's Sacrifice." The music for the day is as follows:

MORNING.

Organ Prelude—"Le Cygne" . . . . Saint-Saens

Offertory—"To a Rosebud" . . Steele

Postlude—"Largo" . . . . Beethoven

EVENING.

Organ Prelude—"Meditation" . . . . Massenet

Offertory—"O Thou Sublime Sweet Evening Star." . . . . Wagner

Organ Postlude—"Abendlied" . . . . Schumann

Miss Luther, organist and music director.

The prayer and praise service will be held on Thursday evening in the lecture room of the church, at 7:30 o'clock, a cordial welcome for all.

His Call Names Him

The hoopoe is about eleven inches long, of a dull rufous or fawn color, varied with black and white, says Nature Magazine. Its name originated from its strange call. The bird is a native of parts of Europe, Asia and Africa.

Touch of Savagery

The civilized peoples are those that pay the highest prices for beads.—San Francisco Chronicle.

The Stiff Fight

Adversity is a fine thing. The more you oppose a beard the tougher it gets.

Water Over Niagara

Over 467,400 tons of water passes over Niagara falls every minute.

One Cent a Word

No Advertisement Less Than 25 Cents.

MISCELLANEOUS.

FURNITURE Storage; best in city. Apply H. P. Carr. Phone 2308.

MORAN BUSINESS SCHOOL, Bargevin Building, corner Fair and Main streets. Day—Night. Catalogue.

FURNITURE Storage ;lowest price, safe and sanitary. Four story brick building. John A. Murray, 32 East Strand. Phone 914.

FURNITURE Trucks drive in 24 Smith avenue storage warehouse; inspection solicited. Telephone 2001-J. Residence 346-W.

FURNITURE Storage; mouse and dust proof; all metal lined rooms; rates $2.00 to $3.00 per month. Apply Stuyvesant Garage. Phone 1176.

PIANO tuning and repairing. E. B. Marthis, 136 Prospect street. Phone 1367-W.

POSITION WANTED.

POSITION WANTED—By married man, position as fireman or chauffeur. Joseph Arnold, Saugerties, N. Y. R. 4, Box 90A.

POSITION WANTED—Young lady wishes housework or as waitress. Phone 969-R.

POSITION WANTED—Stenographer-bookkeeper, five years' experience; best references. Apply by letter. "L. R. G." 13 Shufeldt street.

POSITION WANTED—High school boy, aged 18, desires position of any kind. Address Box 23, Uptown Freeman.

POSITION WANTED—High school boy, graduate, seven years business training; can furnish good references. Write Box 2, care Uptown Freeman.

LOST.

LOST OR STOLEN—Bank Book No. 33062 of Rondout Savings Bank. Payment stopped. If found return to bank, 20 Ferry street. All persons are cautioned not to purchase or negotiate same.

LOST—Brown kid gauntlet glove. Reward if returned to 24 Hasbrouck avenue.

LOST—Pair of glasses, between Van Wagonen's store and John street. Finder please leave at O'Reilly's, 38 John street.

LOST—One 33x4½ tire chain, Friday, between 5 and 5 p. m. Finder please notify Eastman, 39 Broadway.

LOST OR STOLEN—Bank Book No. 40[illegible] of Rondout Savings Bank. Payment stopped. If found return to bank, 20 Ferry street. All persons are cautioned not to purchase or negotiate same.

LOST—Small magnetic [illegible], in the vicinity of Broadway and Railroad avenue. Return to Uptown Freeman. Reward.

LOST—Pair [illegible] pillow cases. Phone 1335-W.

Old First Dutch Now Out of Debt

Steady Growth in Membership, Increasing Activities and Prosperity Along Financial Lines Reported at Annual Congregational Meeting.

The lecture room of the First Dutch Church was filled to the doors Thursday evening by members of the church and congregation, at which time the annual reports of the various societies in connection with the church were read.

The pastor, the Rev. Lucas Boeve, presided and called upon Oscar Edwards, superintendent of the Sunday school, who gave a fine and encouraging report of the good work being done from week to week and invited all who could to come in and enjoy the service with them.

Mrs. Alfred D. Van Buren, president of the Women's Missionary Society, told of the earnest Christian work being done and a steady increase in membership and interest.

Mrs. Robin Stelle read the report for the Henrietta Wynkoop Guild and told of the many helpful and encouraging things they had been able to accomplish, the society being in a flourishing condition.

John Haulenbeck then told of the progress being made in the Christian Endeavor Society and although a small, band of young people, yet they had been helpful in many ways and would be glad to welcome any young people who cared to join them.

The president of the Ladies' Aid Society being out of town, Mrs. Hewitt Boice, secretary of the Ladies' Aid, was called upon to give the annual report. She reported the various social events and activities for the year, the large amount of money earned and spent in many helpful ways and still a balance in the treasury. After finishing the report, Mrs. Boice read a very humorous poem, entitled "The Ladies' Aid," which was very apropos and brought forth considerable applause.

E. E. Becker, superintendent of the Bethany Mission, then spoke and said he had been listening to the various societies reporting they had "no debts" of any kind, but his report was just the opposite as the Mission was full of debts. It was indebted to the church proper for its earnest prayer and encouragement from time to time. It was indebted to the Henrietta Wynkoop Guild and Sunday school in many ways. It was indebted to the Aid Society for a new furnace and other needful things and to many of the loyal and faithful Christians who had gone before and made Bethany what it is today.

Probably the most interesting reports were those given by Treasurer M. Westbrook Snyder and Clerk I. Stewart Williams, who gave very glowing accounts of the splendid financial condition, reporting the church absolutely out of debt and a balance in the treasury, with plenty of coal in the bins to supply both the church and the manse for the entire winter. They told of the ever increasing membership and the steady interest being manifested in the various activities of the church, most of which was due to the loyal, Christian efforts of their beloved pastor, Mr. Boeve, who was untiring in his services and had done so much to build up the church and who had written such a wonderful little historical sketch of the "Old Dutch" which was very interesting and informing.

The choir, accompanied by W. W. Fredenburgh, gave several pleasing selections and Mrs. Benjamin Johnston and Mr. Wygant sang solos which brought forth considerable applause. A quartet consisting of C. A. Hendricks, Dr. Ingalls, B. H. Hotaling and E. E. Becker, then rendered several selections, the audience joining in the chorus, after which a social time was enjoyed and sandwiches, ice cream, cake and coffee were served.

CURRENT OFFERINGS AT THE THEATERS

Five acts of good vaudeville at the Kingston Opera House tonight and Johnny Walker and Patsy Ruth Miller in "Girls Men Forget" as the photoplay has been making a hit these past three days. Starting Monday an all new bill will be offered and Wanda Hawley in Sir Arthur Conan Doyle's sensational novel "The Desert Shiek" in pictures, from his "Tragedy of the Korosko."

Pola Negri in "East of Suez" closes at Keeney's tonight. This play by Somerset Maugham was a great success on the stage and as a picture critics claim it far superior, owing to the producers ability to stage it with lavish splendor. Starting Monday for three days Keeney patrons will have a novelty surprise in the newest motion picture invention entitled "Plastigrams." This novelty reel is an extra added attraction to the regular program. The feature picture is Bebe Daniels in "Miss Bluebeard."

At the Auditorium tonight Jack Hoxie with the famous Universal Ranch riders in a super western "Fighting Fury." It is full of great natural scenery, packed with dashing, daring, whirlwind horsemanship.

Harry Fazzilo's big musical comedy company in "The Checkered Girl" is the offering at the Orpheum Theater all next week. The company numbers twenty-five and carries its own jazz band. There will be three complete new plays Monday, Wednesday and Friday. Ruth King is featured and is said to be the cleverest girl in musical comedy. The picture is a first run Harry Carey in his latest and greatest "Roaring Rails."

Whippers Rout Hoppers

The grasshopper pest became so serious in parts of Arkansas at one time that negro laborers with whips were hired to whip out the grasshoppers in the cotton fields. H. K. Thatcher of the State Agricultural college says the plan was an astonishing success, as the hoppers beat a hasty retreat before the whippers.

Financial and Commercial

By Telegraph to The Freeman.

New York, Jan. 17.—Stock prices continued today the rally which was in progress at the close of Friday's session. The early trading was in comparatively small volume with interest centered chiefly in the oils, motors and specialty stocks. Sales were mostly in 100 shares with few large blocks of stocks coming out.

Three days of reactionary movements has apparently strengthened the position of the market and there was no pressure of short selling. The usual bullish week end business statements were issued by the mercantile agencies, representing an increasing volume of business being handled in all lines with a gradual decline of stocks of goods on dealers shelves Another strong opening featured the grain markets while cotton was steady and foreign exchange irregular.

Nash Motor's spectacular rise to 285, a new gain of 19 points for the day and a rise of 75 points from last Saturday's close, was the feature of the early trading. Allis Chalmers rose 2 points and General Electric and other of the industrials sold from one to three points above Friday's close. Considerable interest was displayed in the shipping stocks which appeared to have starter another rally under the lead of American International and Atlantic Gulf. General Motors, Mack Truck and other of the motors and accessory stocks were active at slightly higher prices Equipment stocks were also in good demand.

The oil stocks retained the prominent position into which they moved after the turn of the year. Reports from the various producing fields were favorable. There are indications that Wortham, thought at first to be a menace to the stabilizing of the oil market, would soon reach its peak after which production would be much smaller than at present. Good buying returned to Shell Union, Simms, Cosden, Marland, Independent Oil, Texas Company and the Pan-Americans. Houston gained 5 points on reports that back dividends would be paid on February 1.

Standard developed rails and industrials reflected the heavy demand for stocks of this class from investors. It was estimated in authoritative sources this week that from 100,000 to 150,000 shares of stocks were being withdrawn from the market daily for the account of permanent investors which reduced the flowing supply by that amount. United States Steel sold up to 124½ and New York Central, a prominent investment railroad stock; sold fractionally higher.

Quotations given by O. H. Halsey & Co., 27 William street, New York city, branch office, Warren Building, 260-62 Fair street, Kingston, N. Y.

NOON STOCK QUOTATIONS:

Allis-Chalmers	82½
American Beet Sugar	40⅞
American Can	183⅞
American Car & Foundry	200⅞
American Locomotive	115
American Smelting & Ref Co.	
American Sugar	61⅝
American Tel. & Tel	134¼
American Woolen	52¼
Anaconda Copper Mining	46
Atchison, Topeka & Santa Fe	116½
Baldwin Loco	134⅞
Baltimore & Ohio	79
Bethlehem Steel B	51⅝
California Petroleum	26⅝
Canadian Pacific	149⅞
Central Leather	19⅛
Cerro de Pasco Copper	54¼
Chandler Motors	33⅞
Chesapeake & Ohio	87⅞
Chicago, Mil. & St. Paul	14⅝
Chicago, R. I. & Pacific	46½
Cons. Gas	77⅞
Corn Products	[illegible]
Cosden & Co.	31½
Crucible Steel	78
Erie	31⅝
General Motors	73⅝
Great Northern, pfd	69⅝
Great Northern Ore	39⅞
Inspiration Copper	31
Int. Mer. Marine Pfd	46
Int. Nickel	26⅝
International Paper	55⅝
Kelly Spring Tire	16⅝
Kennecott Copper	56
Lehigh Valley	78⅜
Middle States Oil	1⅛
New York Central	123½
N. Y., N. H. & H	30¼
Norfolk & Western	128½
Northern Pacific	69⅛
New York, Ontario & Western	24½
Pacific Oil	56⅞
Pan American Pet. & Trans A.	65⅝
Pan American Pet. & Trans B.	63
Pennsylvania Railroad	46½
Pittsburgh Coal	54
Pressed Steel Car	61
Railway Steel Sp'g	131½
Reading	78½
Rep. Iron & Steel	61
Royal Dutch	52⅛
Sinclair Cons.	18
Southern Pacific	103½
Southern Railway	81½
St. Oil California	62⅝
St. Oil New Jersey	43
Studebaker	44½
Texas Co.	44⅝
Texas & Pacific Ry.	46⅝
Tobacco Products "A"	97⅛
Union Pacific	150⅞
U. S. Industrial Alcohol Co.	86⅞
U. S. Rubber	43⅛
U. S. Steel	123¾
Utah Copper	77⅝
Westinghouse Electric	74⅝
White Motors	

Good, soft beds are hard to find, Want ads find that very kind.

READ THE WANT ADS

FEDERAL INCOME TAX 1924

We have for distribution a limited number of copies of a very useful and instructive summary of the new tax law.

Copy on request.

MORGAN DAVIS & CO.

Successors to Gwynne & Day. Established 1854.

Members N. Y. Stock Exchange 66 BROADWAY, NEW YORK.

Branch Office Connected By Private Wire Eagle Hotel, Kingston, N. Y. Telephone 2444.

Rodney B. Osterhoudt, Manager

TIME TABLE OF

Ulster & Delaware R. R.

Trains are due to leave this city as follows:

Rondout Station †6.35 a. m.; s7.20 a. m.; †2:00 p. m.

Union Station †7:20 a. m.; s7.50 a. m.; †2.30 p. m.

Trains are due to arrive as follows:

Union Station †11.35 a. m.; *6.08 p. m.

Rondout Station †11:55 a. m.; *6.35 p. m.

*Daily. †Daily except Sunday. sSunday only.

IF YOU ARE INTERESTED IN BUYING OR SELLING REAL ESTATE THIS YEAR, START PLANING NOW. WE LIST, SELL AND BUY PROPERTIES OF EVERY DESCRIPTION. OUR SERVICES AND ADVICE ARE CHEERFULLY GIVEN WITHOUT CHARGE.

Five room bungalow; garage.........$3,200

Five room bungalow, new, all improvement, car barn section.........$4,000

Six room house, some improvements, above West Shore.........$3,000

New six room house, all improvements, near City Hall.........$6,000

Eight room house, Clinton avenue, exceptional value.........$6,700

Two uptown properties in business section, now being used for rooming houses, ideal business locations guarantee increasing, exceptional values.

One brick $8,000, one frame.........$8,500

Two family houses, Second ward, five rooms and bath each.........$6,800

New double house, finest location uptown, six rooms and bath each, hardwood floors, chestnut trim, separate hot water heaters, two car garage; $2,500 cash required; 25% net yearly income on money invested; full price.........$12,500

$500 cash buys new six room cottage read to occupy; balance as rent; full price.........$3,000

For $500 cash we will build you a new cottage, uptown location, full price depending on lot $5,500 to $6,000 or if you have the lot for... $4,800

Building lots in many desirable sections from $250 up.

Farms, estates, country and village homes, boarding houses, hotels, camps, garages, gas stations, in Ulster and Greene counties.

Easy terms arranged on any of the above or hundreds of other properties we have to offer. Please feel free to inquire or call at any time.

For city property, consult Frank S. Hyatt, city representative.

For property outside of Kingston, consult Edwin L. Merritt.

ULSTER REALTY AGENCY

276 Fair Street. Phone 142.

Did It Ever Occur to You

That price is not the first thing to be considered in a job of printing? Throwing type together in a hap-hazard way does not require any knowledge of the printing art. That isn't the kind of work you want. But artistic typography in stationery and advertising reflects credit to any concern. Our knowledge of printing gained by long experience enables us to produce

Attractive Printing for Every Purpose

Don't order anything in this line until you call on us.

WANTED

Women and Girls Experienced on Felling

F. Jacobson & Sons

SMITH AVE. and CORNELL ST.

SATURDAY, JANUARY 17, 1925.
Sun rises, 7:20; sets, 5:01.
Weather, clear.

The Temperature.

The lowest point registered by The Freeman's thermometer last night was 24 degrees. The highest point reached up until noon today was 42 degrees.

Weather Forecast.

Washington, Jan. 17.—Eastern New York: Unsettled tonight and Sunday; probably light snow in north portion tonight; colder tonight; fresh north and northeast winds.

BUSINESS NOTICES

Dr. Broberg, Graduate Chiropodist and Chiropractor, 56 St. James St., corner Clinton Ave. Hours 10 to 12 and 2 to 5. Phone 764. Lady assistant

DR. JOHN E. KELLY, Graduate chiropodist, 286 Wall street. Tel. 420. Evenings by appointment.

MOVING, TRUCKING, EXPRESS. Local and long distance. Masten & Strubel, 742 Broadway. 'Phone 2212-M.

The Daily Freeman is on sale at the following stands of the Schultz News Agency in New York city:
42nd street and Sixth avenue (southeast corner)
42nd street and Park avenue (in front of Grand Central Station).

J. H. Schoonmaker, contractor and builder. Jobbing of all kinds. Hard wood floors and garages. Tel. 1257-M. 204 O'Neil streeet.

Sale on blankets and factory mill ends. DAVID WEIL, 44 Broadway Bargain House.

Hard wood, stove length. Edward T. McGill.

Morris Miller's Taxi Service. Tel. 204. Funeral rates, $5, closed cars, in city.

S. L. KINGSBURG & SON.
House and Sign Painters.
62 & 83 W. Union St.

CADY DENTAL OFFICE.
Teeth extracted painlessly. Largest office. Moderate prices. 324 Wall St.

GEORGE W. PARISH & SON
Contractor and dealer in metal ceilings. 370 Hasbrouck avenue, Kingston, N. Y. Phone 691.

SNYDER BROTHERS' EXPRESS.
Phone 757. 625 Broadway. Baggage and delivery service, moving and hauling; local and long distance.

Piano instruction for beginners and advanced scholars. John Spalt, 26 1st avenue. Telephone 187-W.

When it's trucking, local or long distance, call 885. FINN'S baggage express, 31 Clifton avenue.

THOMAS W. CROSBY
Teacher of Piano
140 Downs street Tel. 853-M.

Van Etten & Hogan, 150-156 Wall street, moving and trucking of all kinds. Local and long distance. Heavy machinery moving a specialty.

Parish Taxi Service. Sedans for funerals and weddings. Phone 30-W.

Weinstein's Taxi Service. Tel. 2555. Funeral rates, $5, closed cars, in city.

The Appropriate Gift—
SILVER

When one is in a quandary as to just what type of gift will be appropriate, one can always turn with assurance to SILVERWARE.

Just now our store abounds with gifts of a practical nature, rich in quality of incomparable finish, and the final touch of individuality.

Cordially yours,
SAFFORD & SCUDDER
JEWELERS
"The House of Lucky Wedding Rings"
310 Wall St., Kingston, N. Y.

Nurmi Again Smashes Record

At Illinois A. C. Beating Joie Ray Easily—Beat Previous Record In 1¾ Miles—Races In New York Tonight.

By Telegraph to The Freeman.

Chicago, Ill., Jan. 17.—Chicago today hailed a new champion—Paavo Nurmi—who last night on the Coliseum track added another scalp to his already well laden belt.

Nurmi ran, or rather, ambled 1¾ miles in the special feature of the Illinois A. C. sport carnival one fifth of a second better than he had legged the same distance in New York on Thursday night.

The Finn turned the one and one quarter miles in 5:35 4-5 and the one and one half in 6:44 4-5, his record work being done in the last half mile. His time for the mile, 4:26.

Joie Ray ran, too, but he was 85 yards behind the famous Nurmi at the finish. Joie gave everything he had but was no competition.

Nurmi took the track after a day and night ride on the train from New York. He shook hands with Ray, stood erect and kept that position throughout the race. Head up, chest out and knee caps that looked like baseballs out too.

After the race, Nurmi ran for a train, made it and after another day and night ride expects to hang up more track records in New York tonight.

BUSINESS NOTICES

When in need of a closed car, call 1205, Wiltwyck Taxi Service.
WILLIAM MILLER, Proprietor.

FIRE PREVENTION.

Question—When a frame building burns down, what is left? Answer—The chimney alone, because it is built of brick. Chimneys are built of brick because they are fireproof. Why not construct the whole building of brick, that is Real Fire Prevention. An ounce of prevention is worth a pound of cure. When you build, use brick exclusively. There may be a slight increase in first cost, but always a large saving in maintenance. Building brick and sand. TERRY BROTHERS CO. Tel. 1674.

Mason and general repair work. Concrete floors a specialty. 245 Broadway. Phone 2394-M.

UPHOLSTERING—In all its branches, Slip covers, also awnings. Our work is positively guaranteed. ROBERT WIRTH, 642 Broadway, Phone 891-W.

The State Window Cleaning Co., 35 Brook street, Kingston, N. Y. We clean everything under the sun. Phone 2156-M.

S. TOMPKINS, 32 CLINTON AVE.
Local and long distance trucking of all kinds. Closed and padded van for furniture. We do all packing and driving personally. Insurance on goods while in transit. New York trips regular. Tel. 649.

Another lot of Eureka Vacuum Cleaners, complete with set of cleaning attachments for $45.00; regular price $53.50; save the difference by buying from Wesley Gregory's Manufacturer's Agency. Phone 938. Box 236, Kingston.

Another lot of those 50 lb. felted, layer cotton mattresses, covered in heavy drab striped ticking; regular price $25.00; our price $17.50. We return your money if not satisfactory. Wesley Gregory's Manufacturers Agency. Phone 938. Box 236, Kingston.

Dressmaking of all kinds. Have your evening dress made for the Shriners' Ball. MRS. ALICE I. OTIS, 672 Broadway, formerly of New York.

STORK BROS. TAXI SERVICE.
Day or night. 'Phone 2100.

TRUCKING, MOVING EXPRESS—Amell Brothers, 27 O'Neil street, Kingston. Phone 2675.

The newest and latest on Victor records. Come in and hear them. Kaplan Furniture Co., 14 East Strand. Open evenings.

FURNITURE MOVING AND TRUCKING.
Local and long distance. New York trips regularly. Padded van. Telephone 1122-J. Kingston Transfer Company, 769 Broadway. A. Kreisig, proprietor.

January Clearing Sale
Auto Accessories

CHEVROLET BUMPERS, for all cars up to 1923, $14, Now $6.50
DOUBLE BAR BUMPER, fits all cars, $19.50, Now $12
FORD HOOD COVERS, up to 1923, $2.25, Now $1.25
SOCKET WRENCH SETS, $1.00, Now 50c
CLOCKS, $5.50, Now $3.50
LOCKING STEERING WHEELS, Star, Dodge, $15.00, Now $6.50
MANY OTHER BARGAINS. SEE OUR SHOW WINDOW.

M. H. HERZOG
332 WALL STREET, KINGSTON.
PHONE 134.
JOIN "A" BATTERY NOW!

Sunday School League Notes

The games this evening in the Sunday School League are as follows:

Intermediate League.

Albany Avenue Baptist vs. Church of Comforter, 7.
First Presbyterian vs. Fair Street, 7:15.
Salvation Army vs. Church of Redeemer, 8:15.

Senior League.

St. James vs. Clinton Avenue, 8:45.

Leading scorers in Junior League:

	F.G.	F.P.	T.P.
Greenwell	13	6	32
Chipp	12	4	28
Gaddis	12	1	25
Van Etten	8	3	19
Port	7	1	15
Blackwell	5	0	10
Mohr	3	1	7

Leading scorers in Senior League:

	F.G.	F.P.	T.P.
Chipp	8	6	22
Hyatt	7	1	15
Johnson	5	4	14
Planthaber	6	2	14
Slater	4	4	12
Short	4	4	12
Snyder	5	1	11
McKeown	5	1	11
Dixon	3	1	7
Dickson	3	1	7

STANDINGS IN THE GRADE SCHOOL LEAGUE.

Following are the results of games and standings in the Grade School League:

Three.	FG.	FP.	TP.
Hendricks, rf	1	0	2
Mufson, lf	2	0	4
Miller, lf	0	0	0
Fitzgerald, c	3	3	9
Alcon, rg	4	0	8
Beesmer, lg	0	0	0
Total	10	3	23

Five.	FG.	FP.	TP.
Long, lg	3	3	9
Kennoch, rg	0	0	0
Watts, rg	0	0	0
Murphy, c	0	0	0
Hubbard, lf	0	0	0
Brandow, rf	4	3	11
*Shot by opponent	1	0	2
Total	8	6	22

Six.	FG.	FP.	TP.
V. Smith, lg	1	0	2
H. Clark, rg	0	0	0
Gaddis, rg	0	0	0
DuBois, lf	4	1	9
Jones, lf	3	0	6
H. Smith, rf	11	1	23
Total	19	2	40

Two.	FG.	FP.	TP.
Bittner, rf	1	1	3
Smith, lf	1	0	2
Mohr, c	1	0	2
Present, rg	0	0	0
Pretzsch, rg	0	0	0
Christiana, lg	0	1	1
Total	3	2	8

Standing of Teams.	W.	L.	Pct.
School 3	3	0	1.000
School 6	3	0	1.000
School 8	2	0	1.000
School 2	1	2	.333
School 5	1	2	.333
School 1	0	2	.000
School 4	0	2	.000
School 7	0	2	.000

TRIANGLES WON FAST GAME FROM FEDERALS

Captain Dolson's Triangles defeated Captain Wood's Federals in one of the fastest games yet played on the Y court, by the score of 27-14.

The first half ended 14-4 in favor of the Triangles.

Dolson, Ruzzo and McGrane starred for the winners while Robins and McLean played the best for the losers.

Monday night the Celtics and Yankees are the opposing teams.

The score:

Triangles.

	FG.	FP.	Tot.
Ruzzo	2	3	7
Thompson	1	0	2
Dolson	3	3	9
Black	1	0	2
McGrane	3	1	7
Total	10	7	27

Federals.

	FG.	FP.	Tot.
Scheffel	1	0	2
Wood	0	0	0
McLean	2	2	6
Robins	1	2	4
Noble	1	0	2
Total	5	4	14

Referee—Buley. Timer—Schwab. Scorer—Murray. Fouls called—On Federals, 15; Triangles, 10. Score at end of first half—Triangles, 14; Federals, 4.

League Standing.

	Won	Lost	Pct.
Federals	5	1	.834
Triangles	5	1	.834
Yankees	1	5	.166
Celtics	1	5	.166

Fight For Leonard's Crown.

By Telegraph to The Freeman.

New York, Jan. 17.—Tex Rickard declared his intention today of applying to the State Athletic Commission for permission to award a championship to the winner of the bout between Sammy Mendell and Sid Terris at Madison Square Garden February 6 as the first step in determining the successor to Benny Leonard, retiring lightweight champion. The Mendell-Terris bout would be the forerunner, he said, of a series of elimination meetings such as was conducted recently in the featherweight division. He added that the championship belt could be passed along from winner to winner as they developed.

6% DIVIDENDS have been paid by the Home-Bodard Co-operative Savings & Loan Association for 18 years. Now is the time to subscribe for shares in the new series. Call at the office, No. 3 EAST STRAND.

OFFICE CAT

TRADE MARK REG.

By Junius

There is one good thing about the saxophone. It is never advertised as "distinctive."

It is the upkeep that costs—behold the marriage license.

"How can a fat rich man get it into his head that she loves him for himself alone?"

Broadmindedness is the ability to grin when another fellow dances all the time with the girl you took to the party.

"William," said the Mrs. sleepily, "isn't that the baby crying?"
"Well," reported William grumpily, feeling in the darkness for his slippers, "it isn't me."

Man may be inferior, but he doesn't waste nervous energy worrying for fear he will freckle.

I breathed a song into the air.
It fell to earth I know not where,
For it was sent by radio,
And picked up here and there, I know.

If a man can't say no, he has no business running a drug store.

Isn't it true that:
You never learn much from people you can read like a book.
All people worry because they are either married or single.
Give a pig a chance and he will make himself a hog.
The faster a rumor travels the wilder it grows.
Even if this world is a stage the best way to act is natural.
When a wise man gets home late he tells his wife the truth so she will have no idea of where he has been.

The taxpayer thinks all roads lead to the treasury.

The New Version.

If you build a better house
Than was ever built before,
Folks you never heard of will,
Bring mouse traps to your door.

Clerk—A shotgun? Yes, madam. Automatic?
Fair Customer—No, I want to aim it myself.

A newspaper that tries to please everybody pleases nobody.

"What does one talk about when one has nothing to say? One talks about an hour."

Burglar (after turning the dial of radio and arousing householder): "H--- I though that was a safe!"

It takes dollars to convince the world that you have sense.

Get this one! Man's eye is like a bird. It flits from limb to limb.

He—When do you expect your husband home?
She—When I least expect him.

(Copyright, 1925, Office Cat Syndicate.)

ST. MARY'S JUNIORS SUBMERGE THE BLIMPS

The Original Blimps were outclassed by St. Mary's Juniors at St. Mary's court Friday evening, score 47 to 8, Joyce led the scorers with 17 points.

St. Mary's.

	F.G.	F.P.	Tot.
Joyce, lf.	7	3	17
Long, rf.	5	0	10
Gilday, c.	3	0	6
Clare, rg.	4	1	9
Boyle, lg.	2	1	5
Total	21	5	47

Original Blimps.

	F.G.	F.P.	Tot.
Reill, rf.	0	0	0
Moore, lf.	1	0	2
Hill, c.	1	1	3
Roach, rg	0	0	0
Eimendorf, lg.	1	1	3
Total	3	2	8

Score at end of first half—St. Mary's 20; Original Blimps 4. Referee—Noonan.

SCULLY STARS AS ST. MARY'S BOYS WIN.

On Friday evening in a preliminary game at St. Mary's Hall, the St. Mary's Boy Scouts defeated School No. 2 by a score of 50 to 6. "Bill" Scully was the leading scorer, with 23 points.

St. Mary's.	FG.	FP.	TP.
Halloran	3	0	6
Scully	10	3	23
Murphy	1	1	3
Shields	0	1	1
Brady	3	1	7
Gilday	4	0	8
Donnelly	1	0	2
Total	22	6	50

No. 2.	FG.	FP.	TP.
Bittner	2	1	5
Mohr	0	0	0
Present	0	1	1
Kruger	0	0	0
Christiana	0	0	0
Total	2	1	6

Last Night's Bouts.

By Telegraph to The Freeman.

Detroit, Mich., Jan. 17.—Sid Barbarian was awarded the decision over Red Herring of Gulfport, Miss., at the end of their ten round bout last night. Eddie "Kid" Wagner got the judges' decision over Phil McGraw, Detroit.

Duluth Team Won.

By Telegraph to The Freeman.

Cleveland, O., Jan. 17.—The Duluth hockey team defeated Cleveland 1 to 0 here last night.

Flowers Out In Second Round

Jack Delaney Will Get Chance at Greb, the Result of His Win Over Colored Fighter—Tiger's Glass Jaw Cause of Defeat.

(By Davis J. Walsh.)

By Telegraph to The Freeman.

New York, Jan. 17.—Kindly omit flowers.

This request of the heirs and assigns, so frequently mentioned in connection with the obsequies was duly observed shortly after 10 o'clock last night when Flowers was omitted, excluded and otherwise discontinued by a right hand punch to the jaw from Jack Delaney, of Bridgeport, Conn., after 43 seconds of fighting in the second round.

That was all there was to it—a punch, a fall, a convulsive writhe or so and, as a contender for the middleweight championship of the world, Tiger Flowers, colored gentleman of Atlanta, Ga., was no more. Delaney had punctured the bubble with the rapier point of his good right hand.

The omission of Flowers followed automatically. The brunette specimen was to have met Allentown Joe Kans at Allentown, Pa., on Monday night next but the promoters went into reverse coincident with the knockout and substituted Delaney.

Lifted to the watch tower of public esteem by his quick victories over several opponents and the almost theatrical ferocity of his mien, the colored gent was matched with Delaney as the final "convincer" for a shot at Harry Greb. Delaney will take over that end of the business also. You couldn't keep Delaney out of a championship match now with a ball and chain.

Greb, it was announcd, had agreed to meet the winner, previous to last night's frolic.

At the time, it was fondly expected that Flowers would be the candidate, in spite of reports that he sported a glass jaw. On the face of the returns, this allegation may or may not have been substantiated. All that I can offer on the subject is that if it isn't Dresden, China, neither is it Sheffield plate.

Granting that Delaney flourishes a natty sock, the fact remains that Flowers went out too suddenly to leave an impression of adequate invulnerability. He has all the stage trappings, from the tiger head on his bath robe to the multi-colored bouquet on his fighting trunks, he has the snarl of the jungle cat on his lips and the swiftness of its "strike" in his flailing arms; everything, in fact, but a competent chin. This last probably will make the omission of Flowers a more or less permanent institution.

At that, the Tiger possibly had two strikes on him at the outset. A left hander sent against a right hand puncher, he seemed to be made to measure for Delaney as they stepped out at the gong. Jack stood straight up and as he danced away from Flowers rushes, held the negro off with a straight left. Occasionally he stopped and crossed with a right. The Tiger had no adequate reply to these tactics and took to slapping at his man as one might treat a pest ferociously. It was Delaney's round, what there was of it.

The Tiger evidently was given fresh instructions in his corner for he came out with a rush and proceeded to mix it merrily swarming all over his man. This was a mistake. One might as well trade punches with a cobra as to mix with Delaney. In that style of fighting the sharpshooter always wins.

For a moment, the Bridgeport entry seemed dazed by the rush; then he quickly shot over a straight right to the chin and before Flowers could blink his eyes, followed with a right uppercut, flush on the "button." The colored man fell forward in a slow collapse, rolled over on his back and attempted to rise at the count of seven. But the effort was too mush and he fell back, to take the rest of the count, as is.

DEMPSEY ANNOUNCES ENGAGEMENT TO ACTRESS

By Telegraph to The Freeman.

Los Angeles, Jan. 17.—Jack Dempsey today reaffirmed his announcement of yesterday that he and Estelle Taylor, film actress, would be married, probably on June 1. The heavyweight champion frankly admitted he and the film star were engaged. The ceremony will in all probability be at Lake Louise, in Canada.

"Miss Taylor is a most wonderful little girl," Dempsey said, "and it is with pride that I admit our engagement is a fact."

The actress's comment for Dempsey was the same.

St. Joseph's Won Game.

Friday evening at the Holy Cross court, St. Joseph's Boy Scouts defeated the Holy Cross Juniors by the score of 36-15. The line-up of the winners was C. Hurley, center; J. Dulin and Merritt, forwards; and Dick Dulin and Lynch, guards. Quinn also played in the last quarter. Troop 4 would like to book games with teams averaging from 12 to 16 years of age. Call 1818-M between 5:30 and 7 and ask for Richards.

New Auditorium Theat
B'way and Pine Grove Ave. Jacob Mollott, Musical Di
Performances 2:30-7-9 p. m. Admission—Adults, 25c; Childre
Weekday Matinee—Adults, 20c; Children, 15c.

TODAY—JACK HOXIE in
FIGHTING FURY
Supported by the famous Universal Ranch Riders.
It's a Humdinger.
Langdon Comedy—Smile Please. Fox
Monday—Leo Maloney in a great western "A Perfect Ali

OLDEST BANK IN ULSTER COUNTY

Franklin Was Always Ready

for either opportunity or emergency because he economized, saved, and made good preparation for the future. Look ahead now and you will see how useful a Checking Account with us will be to you.

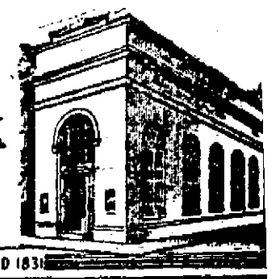

THE NATIONAL ULSTER COUNTY BANK
KINGSTON, N.Y.
THE WHITE BANK
ON WALL ST. - COR. JOHN
ESTABLISHED 1836

Represents Aral in Washington

PRINCE HABIB LOTFALL

Prince Habib Lotfallah, I and Special Representative o Arabian Government, has ar in Washington to take up h ficial duties.

GAMES MONDAY NIGHT AT ST. PETER'S CO

On Monday evening at th Peter's court the St. Peter's L quintet will play the Monroe The Monroe club comes here good reputation and is expect make the local Saints play at best to keep their winning stre the Adams street court intact

In the preliminary game th Peter's Junior quintet will the St. Mary's quintet.

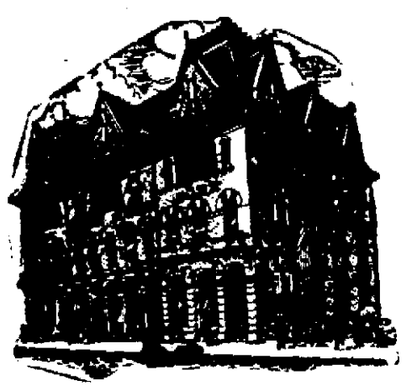

STATEMENT
—OF THE—
ULSTER COUNTY SAVINGS INSTITUTION
JANUARY 1, 1925

ASSETS

UNITED STATES BONDS	$1,001,000.00
BONDS OF STATES	70,000.00
ULSTER COUNTY BONDS	32,000.00
KINGSTON CITY BONDS	93,000.00
OTHER CITY BONDS	1,221,474.77
TOWN, VILLAGE AND SCHOOL BONDS	510,794.32
RAILROAD MORTGAGE BONDS	150,000.00
TOTAL BOND INVESTMENT	$3,078,269.09
BONDS AND MORTGAGES	4,517,755.00
BANKING HOUSE	45,000.00
ACCRUED INTEREST AND RENTS	104,589.49
CASH ON HAND AND IN BANKS	420,918.44
	$8,166,532.02

LIABILITIES

DUE DEPOSITORS	$7,380,972.91
SURPLUS (Par Value)	785,559.11
	$8,166,532.02

SURPLUS (Market Value), $817,869.52.
A Dividend at the rate of 4 per cent was declared for the quarter ending December 31, 1924.

OFFICERS

WM. C. SHAPER, President.
H. R. SINGMAN, Vice-President
CHARLES S. WOOD, Vice-President
W. R. HARDSTAFF, Secretary
JAS. J. O'CONNOR, Treasurer
JOHN T. R. HALL, Teller
CLYDE K. WOOD, Bookkeeper
EDWARD J. SULLIVAN, Clerk
PHILIP SLYING, Attorney

TRUSTEES

HARRY H. SINGMAN, Kingston, N. Y.
DAVID HOWDEN, Kingston, N. Y.
JOHN BRINK, Lake Katrine, N. Y.
EDWARD CROTT, Kingston, N. Y.
WALTER P. CRANE, Kingston, N. Y.
PHILIP SLYING, Kingston, N. Y.
VINCENT A. GORMAN, Kingston, N. Y.
W. R. HARDSTAFF, Kingston, N. Y.
JOHN HILTEBRANT, Kingston, N. Y.
JOHN H. SAXE, Kingston, N. Y.
WM. C. SHAPER, Kingston, N. Y.
CHARLES S. WOOD, Kingston, N. Y.